Forecast—Sunny; little change in temperature (Details on Page 2)

The Daily Colonist.

Vancouver Island's Leading Newspaper Since 1858

The I.O.D.E. does well to keep Empire Day green for our children

NO. 138—NINETY-FOURTH YEAR | VICTORIA, BRITISH COLUMBIA, FRIDAY, MAY 23, 1952 | CENTS FOUR DAILY—SIX SUNDAY | 24 PAGES

Report Shows City Defenses Proved Weak

Officials Claim Establishments In Area Not Worth Guarding

Ottawa yesterday confirmed that the recent Daily Colonist "operation opendoor" had proved that Greater Victoria is to a large extent defenseless against enemy saboteurs.

At the same time Tom Green, Colonist Ottawa correspondent, said the Department of National Defence considers few operating defences in Victoria vital and worth guarding.

Headquarters received a report from the officer combatanting the R.C.A.F. area, which frankly admitted that staff writers from the Colonist had obtained entry to the prime centres the naval dock yard and other vital areas.

Defence Minister Brooke Claxton would make no comment on the official report to Ottawa said Albert Hood is not occupied by troops at this time, is not compulsorily fenced, has one caretaker and has only civilian workmen employed. Colonist reporters spoke to many personnel while on their tour of the vital area. Armed men were then working on supplementary lines.

In regard to Gordon Head the report said authorities "have so far seen no reason to institute a close lock of occupants entering the camp as few as and trade unionists only is held at this time."

ARMED SENTRY

However Colonist reporters passed an armed sentry and walked through the camp to show up R.C.A.F. ground and equipment. They used the R.C.A.F. equipment as representative of knocking out the whole camp, because the ground air trucks and anemone were far these objectives from the gate by the time they arrived.

At Macaulay Point, the report said, the value for transmission is not in use and is unlikely in future used again.

The report apparently did not refer to other equipment in Macaulay Point "submerged" by Colonist staff men. The amount of submerged marked gear, an under ground remote-control communications centre and a 32 foot range finder as well as transmission towers and cables.

NO EQUIPMENT

The report also did not mention that "substitute" naw and mortar at Esquimalt destroyed a great deal of equipment especially communications equipment, in areas claimed were not in operation.

Biggest gap in the report was H.M.C. Dockyard, where "saboteurs, talked their way past gate guards and roamed the establishment, holding a representative bomb that has not yet been disowned by navy authorities.

No mention was made of the attack on the huge ammunition dump, which through "sheer luck" left a rope ladder hanging inside one of the high wire fences guarding the establishment.

Fifth Unionist Ousted

CAPETOWN, May 22 (Reuters) — Prime Minister Daniel Malan today described South Africa's cross over racial segregation as "greater and bigger than any in our history of crises."

As the premier celebrated his 78th birthday his native minister ordered another trade union leader to resign under the Suppression of Communism Act—the fifth in a week.

Malan said native groups banded against the government are Communist dominated. He alleged that another group is "organized on military lines . . . the leaders of which are displaying an unscrupulousness never before known in the political life of this country."

This was an obvious reference to the Torch Commando a former servicemen's organization.

Malan said the issue at stake is not only the removal of colored United School voters from the common register, but the whole social segregation policy for which the government had been given an election mandate.

The trade unionist who got his orders to quit was Gengan Poon Dea, ordered by Justice Minister Charles Swart to resign the vice presidency of the Natal Indian Congress.

Jambiri Sirayan, speakman leader, today pledged his United Party in support trade unions resisting government moves to oust their leaders.

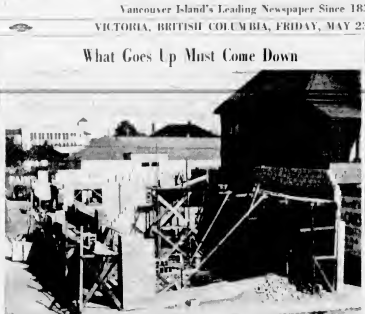

What Goes Up Must Come Down

This half-finished building at Quadra and Mason Streets will probably have to be torn down and re-built following a decision by city council yesterday. The structure, according to the city, is two feet inside city property on Quadra and one and one-half feet on Mason. Builder Joseph Low wrote a letter to the city asking that some other way be worked out in order to prevent demolishing. City solicitor Arthur Pallett has been instructed to demand the building be moved back to the proper boundaries. — (Colonist photo by Bob Kneisman)

City Demanding Ball Park Rent

The city has decided to get down on cash of away from tough with the Victoria Athletic Commission and Baseball Club and demand payment of $4,000 back rent on mediaeles.

A motion by Ald William Pim fixed that the company be instructed to pay rent by the end of June received no seconder.

City solicitor Arthur Paton has been instructed to collect the money "forthwith."

A letter of explanation from the baseball officials stating that said "Thank you very much for only four home games had been played and weather has put we can-

home games failed to change the council's mind.

The club offers said a cheque for the amount would be coming in the near future.

"They have had plenty of notice (original letter of demand with and I feel we should not let footbaitth" said Ald. Waldo Skillings.

Ald. Robert Macmillan said he "would like to be reasonable" but the company had simply "taken the city for a ride."

Ald. Robert Macmillan said he "would like to be reasonable" but the company had simply "taken the city for a ride."

Communists Weakening Under Stiffer Discipline

KOJE ISLAND, Korea May 23 — (Friday) (AP) — Communist prisoners relinquished control within the barbed wire enclosure of this Allied prisoner of war camp today, but are weakening under a firm show of force by battle-tried U.S. troops.

Behind an ultimate show-down in reliable Gen. James A. Van Fleet U.S. Eighth Army commander visited both Koje and the prison hospital camp at Pusan. Thurs day and said the situation "looks very fine today." There has been a great improvement."

General Van Fleet told a press conference on Koje, "I believe it is just a question of a short time when the prisoners will run from us all the orders of the camp and will be under complete control within their compounds".

At Pusan, on the mainland 2-air miles, to the northeast he praised American troops who regained control of the hospital compound Tuesday.

One prisoner was killed and 85 were injured when U.N. troops took charge of the compounds captives.

The insurgent 1,100 prisoners were moved Thursday to Koje, where 30,000 already are held.

While the Reds still hold inside the wire at Koje their swaggering attitude has been tempered but somewhat. It is a noticeable change from two weeks ago when they were holding the camp

German Talks Finish

BONN, May 22 (AP) — Chancellor Konrad Adenauer and the three Allied high commissioners tonight wound up their work on the peace contract to give West Germany virtual sovereignty and bind her to the western world in the face of Red threats.

They left two important but essentially technical points to be settled by the foreign ministers of Britain and the United States when they arrive here this week end to sign the pact with Adenauer Monday.

The date when the pact be comes effective

The name to which the contract shall be known.

The documents in under sharp fire from the Communist blocs outside West Germany and from Adenauer's socialist opposition within the country.

After the foreign ministers settle the two remaining points with Adenauer, the contract will face a major battle in the West German parliament.

A related part is a six-nation European army treaty. Under this West Germany will raise about 12 divisions to help defend the west. This countries armed forces are composed of troops from Britain men in the army, air force, and a small navy.

Adenauer will sign both pacts Then will come his big fight to have the Bonn parliament ratify them.

The Soviet Union's prime minister Iosif Grigorevich Stalin has the contract "places Germany in the path of a civil war and a new world war" and decision must be taken as to what form the fight will take.

Canada Troops Too 'Riotous'

HANNOVER, Germany, May 22 —(Reuters)— City authorities said today they have had complaints have asked for protection against "riotous Canadian troops."

Yeggs Steal Gold Worth $100,000

VALDOR, Que. May 23 (AP) — Officials of Marcopper Mines Ltd today announced the theft of four gold bricks, valued at more than $100,000, from the company's vault on the mines, 45 miles northwestern Quebec City.

T. V. Nettleton, manager of the mine, said all the bricks in the vault have been used to cut through two steel doors and release the lock to the vault on a shaft in which the bullion was stored awaiting shipment. He said the bricks and theft occurred sometime Wednesday night.

Marks on the ground indicated the bricks were carried to the road inside the mine fence and placed in an automobile.

Gold is seldom kept overnight in the vault as pouring is starting the morning with the operations completed in time to put the bricks aboard a late day train for Montreal.

In this case however, there was a heavy pouring and the bullion was not completed until the train had left.

Police Chief Arthur Robillard of nearby Manitou returned this break in and theft a "well organized burglary by people who knew the layout and who knew what was going on at the mine from the criminal's point of view. Nothing was overlooked."

The thief a dozen years Thieves and gangs pouring and never gave opportunity for the theft which occurred at the Sol Bullion Refinery in Seattle for the Far East.

SEATTLE, May 23 (AP) — A Marine Corporal from Kansas was the first of the Seventh Marine Regiment to arrive in Korea for a tour of duty in the Korean war, Lt. Colonel Robert Cardwell of New Westminster, Wash., said today. He arrived two months ago.

The corporal, whose name was not given, said the fighting in Korea is more intense than in Europe.

He said the Communist soldiers are well equipped with Russian weapons and clothing.

Cardwell said the Communist soldiers are well equipped with Russian weapons and clothing.

Joy Leaves Post

Major Contingent Of Troops Returns

SEATTLE, May 23 (AP) — The largest force of Canadian troops to return from Korea through the Seattle port arrived here today on the transport Gen. Simon B. Buckner, 938 strong.

The Canadians made up more than half of the passenger list on the big U.S. Navy transport. Two bands and a group of officers and dancing girls greeted the returning soldiers at the pier.

The commander of the Canadian troops, Lieut. Col. Gordon Cotterill of New Westminster, was assigned to an Army post here.

Defense Blaze Held Deliberate

REINFORCEMENT GROUP

He commanded the Canadian reinforcement group including the troops to Korea and returning soldiers to Canada of the Battalion.

Cotterill said he was in Europe in the Second World War and the fighting in Korea was no harder than in Europe. He said the Korean war is more "personal" because people are killing one another.

Hotel Staff Votes For Strike Action

Large Majority in Favor: No Date Set for Walkout

Empress Hotel employees have voted 95 per cent in favor of strike action.

A government-supervised strike vote yesterday was 222 for and 11 against a strike.

No date for a strike, said Robert Sinclair, representative of the Canadian Union of Public Employees, has been set. Negotiations are now in progress.

The workers seek a 20-cents-an-hour wage increase and a 40-hour week. The regular conciliation board recommended

tion to grant a 5 per cent increase and 44 hour week, or stand in a 40 hour week.

Accepted the board's recommendation which would mean a work week and in lieu of the

Plane Lost In Search For Sloop

BELLINGHAM, Wash., May 23 (AP) — A small plane in the search for the sixteen-ton Pacific-crossing sloop Fraser Rocks off Orcas Island today but the two occupants escaped injury. The plane was demolished.

The pilot was Philip L. Dons, an Bellingham businessman. Dons and Lt. Commander Karl Lynges of Norway and Seattle

Lynges was the sailing sloop the Nordomarie a power boat which also was taking part in the search. In the two days of the search planes took seven persons to their deaths.

Federal services will be held Friday and Saturday for three of the four persons whose bodies have been found—one last Sunday a mysterious sighting of the sloop.

Born in Iceland 53 years ago, Dons was a member of a prominent Bellingham family, will be held Friday. His wife Patricia a Victorian is missing.

Ambassador Visits City

First look at the far west of Canada was taken by His Excellency Hubert Guerin, French ambassador to Canada, from his suite in Government House yesterday after he arrived from Ottawa on a short visit. He has seen much of the world during 35 years in the diplomatic service. Although he could remember the Rockies with the French Alps, he was not fully prepared in his first trip across Canada.—(Colonist photo by Jim Ryan)

Canada Acts to Clear Up Case of Ming Sung Ships

OTTAWA, May 23 (CP) — Canada is taking steps almost to clearing up the case of seven Canadian-built Ming Sung ships now in control of Communist China, Transport Minister Lionel Chevrier said tonight in the Commons.

He said he could not give more specific information, but added that the external affairs, justice and finance departments are working on the case.

The government regards it as a "serious matter," he told Howard Green (PC, Vancouver Quadra) but "there are international difficulties."

As far as he knows Mr. Chevrier said, the Communist seized

Series Starts On Eisenhower

Dwight David Eisenhower to day begins an on-the-job course of responsibility and popularity that Pres. Truman hopes will bring understanding of his real personality, his unprecedented rise to world prominence and his value on many important issues.

Now with the advantages honesty and goodness for which the Kansas farmer's family prospects the man his career, and his future prospects in a sense, Eisenhower begins in "training" for the job.

Nothing assures the questions everyone is asking about Eisenhower—his chances on winning over the Russians? Is he indispensable in Europe? What are his understanding of his real personality, his unprecedented rise to world prominence and his value on many important issues.

Now with the advantages honesty and goodness for which the Kansas farmer's family prospects the man his career, and his future prospects in a sense, Eisenhower begins in "training" for the job.

Nothing assures the questions everyone is asking about Eisenhower—his chances on winning over the Russians? Is he indispensable in Europe? What are his understanding of his real personality, his unprecedented rise to world prominence and his value on many important issues.

In his last major speech Gen. Eisenhower gets beneath legend to the flesh and blood Eisenhower.

Inside Today

	Page
Ansenuh Says Tories Will Safeguard Small Legislat	2
European Diary	8
Independents, City Liberals Speak	11
COLONIST PHONES	13
Airdrops	23
Bobby Sox	20
Classified	16
Comics	23
Crossword	23
Contract Bridge	23
Editorials	4
Financial News	9
G. E. Morrimore's Column	2
Life's Like That	21
Obituaries	3
Patterns	11
Radio Programs	16
Social	14, 15
Sport	6, 7
Television	16
Theatres	8
Tom Taylor's Column	4

Murder Charged

VANCOUVER, May 22 (CP) — William Moon, Campbell River logger, today was charged with murder following the death in hospital of Hendrik Vaige, 75 year-old watchman.

Vaige was beaten and robbed in a skidroad rooming house earlier in the week. He told police two men had attacked him. And robbed him of $40.

Moon, 21 years old, was arrested and charged with robbery with violence. He was remanded.

Vaige was found dead dead as the doctor. He said free enterprise and the spirit of the individual revolution when people were free to do anything they liked.

"Only in private enterprise can we give giving your argument away."

On corruption he asked why it was long people tolerate corruption in their own country. It was wrong to blame that a democ ra's was increasingly a seat of corruption and injustice. He mentioned high Canadian officers who "milk the public" by shadowed dealings in military goods.

On right to send boys to fight in Korea when corruption and dishonest reign in the country. He said:

Fairly American democracy wrecked, he said, because colonists of the 18th.

Bottles in Alleys Rapped

Clergyman Calls for Liquor Changes

Those in favor of liquor reform have received eloquent support from Rev. William Hills, who legislated into the Kingdom of heaven by the United Church Conference "Heaven," he said. "I am going to national convention he intended to vote yes" because from study of history I know the good life cannot be projected by act of parliament.

"I don't believe that drinking is a sin. It is a moral failure. Without benefit of the Holy Ghost to see the strike being used as an instrument of intimidation.

We hear a great deal about human rights. Sometimes we forget the basic elements right the right to work.

In his opening remarks he said he was going to speak for the "unorganized multitudes—the ordinary men who were unknown to us—sick and tired of being ignored and of the pressure groups whether from the right or the left.

It is a grievous error in think that men and women can be individual revolution when people were free to do anything they liked.

"Only in private enterprise can we give giving your argument away."

On corruption he asked why it was long people tolerate corruption in their own country. It was wrong to blame that a democ ra's was increasingly a seat of corruption and injustice. He mentioned high Canadian officers who "milk the public" by shadowed dealings in military goods.

On right to send boys to fight in Korea when corruption and dishonest reign in the country. He said:

Fairly American democracy wrecked, he said, because colonists of the 18th.

He said free enterprise and the spirit of the individual revolution when people were free to do anything they liked.

"Only in private enterprise can we give giving your argument away."

On corruption he asked why it was long people tolerate corruption in their own country. It was wrong to blame that a democ ra's was increasingly a seat of corruption and injustice. He mentioned high Canadian officers who "milk the public" by shadowed dealings in military goods.

On right to send boys to fight in Korea when corruption and dishonest reign in the country. He said:

Fairly American democracy wrecked, he said, because colonists of the 18th.

Clergyman Calls for Liquor Changes

Those in favor of liquor reform have received eloquent support from Rev. William Hills, who legislated into the Kingdom of heaven by the United Church Conference "Heaven," he said. "I am going to national convention he intended to vote yes" because from study of history I know the good life cannot be projected by act of parliament.

"I don't believe that drinking is a sin. It is a moral failure. Without benefit of the Holy Ghost to see the strike being used as an instrument of intimidation.

We hear a great deal about human rights. Sometimes we forget the basic elements right the right to work.

In his opening remarks he said he was going to speak for the "unorganized multitudes—the ordinary men who were unknown to us—sick and tired of being ignored and of the pressure groups whether from the right or the left.

ALL ABOARD

With G. E. Mortimore

Automatic parking meters good for only 12 minutes' parking time are among 128 new one-armed bandits recommended for purchase by the public works committee of Victoria city council.

The only transaction that can be completed in 12 minutes is paying a bill, and sometimes even that takes longer. So the extra revenue from these 12-minute wonders should allow the city to reduce its taxes by a couple of mills without sacrificing so much as a button on a fireman's union suit.

Citizens may react to the new schedule in two possible ways: either they will increase their living tempo and gabble around from one appointment to another like phonograph records turning at double speed; or they will simply break off what they are doing at 12-minute intervals.

During the American War of Independence, the Continental army had its "minute men." Now Victoria will have her 12-minute men.

The new meters should make motorists into better pedestrians. When the motorist has to leap up and move his car only once an hour, he may be inclined to grow fat and lazy. But a financial shot in the arm every 12 minutes should convert him into a human greyhound.

The meter-miser will take its toll of broken bargains. Clients will drop their pens in mid-signature; patients will leap from the dentist's chair in mid-yell. We bring you two vignettes of the new order:

* * *

Scene: A bank, during a daylight robbery.

Gang leader: "Okay, Butch, finish tying 'em up. Okay, Spike, start scooping the money into them sacks. What's that you say? Holy smoke, you're right. Our 12 minutes is up, and the parking meter's expired. Drop everything and run, boys. Don't want to get in no trouble with the cops."

* * * *

Scene: A store. A customer is pounding the counter with his fist while two salesgirls carry on a leisurely conversation a foot or so away.

First salesgirl: "And so I says to her, I says, you don't think I'm going to take that kind of stuff, do you?"

Second salesgirl: "Imagine the nerve."

Customer: "Will you PLEASE serve me? Ten minutes of my parking time are up, and I have to go."

First salesgirl: "And so she says to me, get out, and I says not till I see the back of your fat neck, you old nanny-goat. And so she says . . ."

Second s.g.: "That man who's been standing over by the counter just left, honey, and he looked awful mad."

First s.g.: "Good riddance. He was only a customer. Well, as I was saying, she says to me . . ."

(She is interrupted by a crash.)

First s.g.: "What was that?"

Second s.g.: "It's the character who was at the counter—he's driven his car right through the glass doors."

First s.g.: "Hey, mister, you can't do that. This ain't no drive-in store."

Customer: "I can't park my car outside long enough to get served, so I'm parking it in here. Gimme a couple of five-cent fishhooks, please."

Gibbs Charges Anscomb Lacks Interest in Riding

The sitting member for Oak Bay, Herbert Anscomb, has apparently lacked interest in his riding, Liberal candidate [illegible] A. Gibbs said last night.

If the member had been keen he could have avoided the amalgamation of Oak Bay schools in a Greater Victoria School Board. He could have kept Oak Bay alone and saved the municipality from iniquitous cost brought by the Cameron report, Mr. Gibbs told a meeting at Monterey School.

He warned that under Progressive Conservatives the hospital insurance scheme might be "liquidated" on the promises that a voluntary system will be brought in.

He also referred to two press reports of Progressive Conservative candidates' speeches, each giving different versions of hospital insurance plan.

The Liberal [illegible] the party platform stating [illegible] the Liberal party is in front with social reforms.

"Liberals stay on the crown of the road. They stay right when confronted with radicals and move to the left to overtake slow pokes," Mr. Gibbs said.

PHONE INSTALLATIONS

He pledged to press for [illegible] phone installations at homes in new Oak Bay subdivisions.

The candidate was supported by Mrs. Margaret Beckwith who outlined the business and personal life of Mr. Gibbs and by George Gregory, Oak Bay Liberal Association president.

Social Credit is a theory that won't work, Mr. Gregory said. He noted in addition a letter publicized by the Social Credit party [illegible] to [illegible] the [illegible] Douglas [illegible] the province [illegible] said the provincial candidates [illegible] would [illegible] [illegible] work, [illegible] part. After nationalization of industry the next step is nationalization of small businesses, he added. The party is also too close to Communism, Mr. Gregory said.

The journal of the house for the last 10 years does not record Mr. Anscomb, he failed completely in the last three terms to represent Oak Bay locally, he said.

Anscomb Says Tories Will Find Plan for Small Log Operators

BY T. A. MYERS
Colonist Staff Reporter

PORT ALBERNI, May 22 — Progressive Conservative leader Herbert Anscomb tonight told this timber-conscious city that his party will find a way to protect the livelihood of the independent timber operators.

He doesn't know just yet exactly what the solution will be, he said, but he is confident there is an answer and the Tories will find it.

This city has a particular interest in the problems of small loggers. There are 32 independent mills in the Alberni Valley. At least 20 of them have closed down for lack of timber to cut.

Speaking to an audience of 200 at a campaign rally Mr. Anscomb promised that a Tory government would start work on the problem immediately it was elected.

REVIEW PROMISED

"We will review the whole situation from the time we started granting forest management licenses to the present day, to see what solution can be found to guarantee the survival of these small operators," he said.

Asked how long the review would take, Mr. Anscomb said he had been told it would take not more than three months. "I can't see why it should take that long," he said.

He indicated that "any likely solution would depend on establishment of public working circles within a reasonable radius of existing mills."

Two public working circles—forest areas set aside for small [illegible] on a perpetual yield—have been set up on the West Coast of Vancouver Island. Alberni area operators complain that the circles are too far away and too inaccessible to be of any use to them.

NEW SYSTEM

Mr. Anscomb warned that even under a new system "the small operators can't cut and tear out the forests and leave nothing behind them." Under any protective arrangement they will be expected to reforest logged over areas to ensure perpetual yield.

"Some will not have the facilities for replanting," he said. "Then they will have to pay a small royalty to the province, and the government will reforest their areas."

The Alberni Valley small operators have had to close many of their mills because they have cut nearly all the available timber in the areas bounded by the two huge forest management license tracts which feed the big MacMillan Bloedel pulp mill, plywood and lumber mills in Port Alberni.

LAST ON SCHEDULE

The Port Alberni rally was the last on [illegible] schedule. He will return to Victoria today and will knock off for the week end before leaving by plane for a crowded North Coast and Interior tour.

Mr. Anscomb spoke for more than an hour here, despite a sore throat which has plagued him ever since an attack of flu in Nelson 10 days ago.

Weather Forecast

May 23, 1952
(Government Forecast)

TODAY

Sunny, little change in temperature. Light winds becoming southwest 20 by noon. Sunshine yesterday, 2 hours 36 minutes. Outlook for Saturday, little change.

RECORDED TEMPERATURES

High Thursday	58
Low Thursday	17

DOWNTOWN
(To 10.30 P.M.)

High	60
Low	49

FORECAST TEMPERATURES

High	60
Low	46

SUNRISE AND SUNSET

Sunrise 5.36 Sunset 0.58

TIDES AT VICTORIA
(Pacific Standard Time)

May	Time H.M.	Ht Ft	Time H.M.	Ht Ft	Time H.M.	Ht Ft	Time H.M.	Ht Ft
[illegible]	6 32	0 0	0 45	1 0	10 46	0 0	20 21	[illegible]
[illegible]	6 20	0 7	0 26	1 0	10 33	0 0	21 01	[illegible]
[illegible]	6 32	0 0	10 [illegible]	1 0	[illegible]	0 1	21 44	[illegible]
26	6 47	[illegible]	10 43	1 2	21 06	0 1	22 37	[illegible]
[illegible]	1 00	[illegible]	11 21	1 6	21 30	0 1	23 40	0 0
30	1 00	0 1	12 00	2 1	21 56	0 0		
[illegible]					2 30	3 0	22 07	[illegible]
30					3 11	3 2	22 30	[illegible]
31					13 40	4 0	22 38	[illegible]
June								
[illegible]					14 04	0 7	22 33	[illegible]
[illegible]	0 25	5 4	10 40	0 0	14 00	[illegible]	22 40	0 0

TIDES AT POINT ATKINSON
(Pacific Standard Time)

May	Time H.M.	Ht Ft	Time H.M.	Ht Ft	Time H.M.	Ht Ft	Time H.M.	Ht Ft
[illegible]	3 20	13 0	11 00	1 5	16 50	15 1	23 39	11
[illegible]	2 [illegible]	13 5	11 30	1 3	10 30	15 4		
[illegible]	0 37	11 6	4 26	13 3	12 13	1 5	20 17	16 5
[illegible]	1 7	11 6	4 50	13 8	12 40	3 0	20 55	[illegible]
[illegible]	2 [illegible]	11 7	5 29	17	[illegible] 24	2 2	21 30	15 7
[illegible]	0 24	11 3	0 09	11 5	14 01	2 1	22 00	15
[illegible]	4 37	10 0	7 00	10 0	14 30	4 0	[illegible] 43	16 0
[illegible]	5 43	[illegible]	0 25	10 1	15 10	5 0	22 10	16 6
[illegible]	0 30	0 0	10 07	0 0	16 04	0 3	23 53	15 4
June								
1	7 13	7 0	11 31	0 7	[illegible]	7 3		
2	0 24	14 2	[illegible] 47	0 0	13 25	10 2	10 06	0 0

SAANICH INLET

To determine tides in Saanich Inlet area: For higher high water deduct 15 minutes; for lower low water deduct 35 minutes; for half-tide (those other than highest and lowest) deduct 32 minutes.

COWICHAN BAY

To determine tides in Cowichan Bay area: For higher high water deduct [illegible] minutes; for lower low water deduct [illegible] minutes; for half tides deduct 33 minutes.

TEMPERATURES
(To 4.30 P.M.)

	Min	Max	Precipitation
[illegible]	65	85	21
[illegible]	49	60	21
[illegible]	66	70	—
Winnipeg	50	81	—
[illegible]	52	[illegible]	—
The Pas	50	[illegible]	—
Regina	44	[illegible]	—
Saskatoon	41	76	—
Prince Albert	52	70	—
North Battleford	45	[illegible]	—
Medicine Hat	[illegible]		
Calgary	[illegible]	[illegible]	
[illegible]	55	60	61
[illegible]	[illegible]	75	
[illegible]	[illegible]	61	
[illegible]	[illegible]	[illegible]	
[illegible]	45		
[illegible]	41		08
[illegible]	41	[illegible]	
[illegible]	44	61	
[illegible]	55	64	
[illegible]	44	70	
[illegible]		90	

City Boy's Bravery Recognized

A Victoria boy and two up-Island men have been honored by the Royal Canadian Humane Association for acts of bravery last year.

Among 39 Canadians awarded parchment [illegible] who [illegible] three persons saving [illegible] from the Somass River January [illegible] Craigflower, who [illegible] his life Feb. 8, 19[illegible] to save John B. M[illegible] from [illegible] Robin Knudsen, 11, at the time Portage Inlet [illegible] of [illegible] resident, saved John Mer[illegible]. James J. Morrissey, D[illegible] who set from broken ice 100 feet from rescued Doreen Hol[illegible] from the shore at Portage Inlet and drowning [illegible] a [illegible] modestly left the scene [illegible] and [illegible] without giving his name.

British Bomber Crash Kills Four of Crew

WEST MALLING, England, May 22 (Reuters) — A four-engined R.A.F. bomber crashed [illegible] early today killing four of the crew and injuring the other seven.

The plane, a Lancaster, was on night exercises from the West Malling R.A.F. base.

Milford Haven in South Wales is said to be the finest natural harbor in Britain, running [illegible] miles inland.

Finance Minister Resigns in Israel

JERUSALEM, May 22 (AP) — Israel's finance minister, Eliezer Kaplan, said today he is resigning from the cabinet because of ill health. It was considered likely he would remain in a less strenuous cabinet post. His successor was not named.

Truman Promises Federal Clean-Up

WASHINGTON, May 22 (AP) — President Truman said today a clean-up of the federal government will take care of itself as soon as James McGranery takes office as attorney-general. McGranery plans to take the oath of office next Tuesday.

NOTICE OF FIRING PRACTICE

Anti-Aircraft Firing Practice will be conducted from the vicinity of ALBERT HEAD as follows:

26 May '52	1330 hours to 1600 hours	
27 May '52	1000 hours to 1200 hours	
27 May '52	1330 hours to 1600 hours	
28 May '52	1000 hours to 1200 hours	
28 May '52	1330 hours to 1600 hours	
29 May '52	1000 hours to 1200 hours	
29 May '52	1330 hours to 1600 hours	
30 May '52	1330 hours to 1600 hours	
31 May '52	1400 hours to 1600 hours	
1 June '52	1000 hours to 1300 hours	

Practice will be conducted seawards in a sector bounded by RACE ROCKS at 67 degrees true bearing and BROTCHIE LEDGE at 134 degrees 30 minutes true bearing. The danger area will extend for eleven (11) miles on the surface and to an altitude of 25,000 feet.

North Latitude 48 degrees 23 minutes 20 seconds
West Longitude [illegible] degrees 24 minutes 00 seconds

BY ORDER
COMMANDER
ESQUIMALT GARRISON

FOR THE GRADUATE

The
BULOVA
"PRESIDENT"

the newest by Bulova . . . acme of watch perfection

21 Jewel Bulova
as Illustrated

49^{50} 59^{50}

TERMS
If desired
10% DOWN
balance in 6 months
No Carrying Charge

F. W. Francis LTD.
1210 Douglas St. G 7611

"Good whisky has no substitutes"

Wiser's DeLuxe

This fine, fully aged whisky is the delight of all who appreciate a smooth, mellow drink. Be wise — ask for Wiser's DeLuxe.

WISER'S DISTILLERY LIMITED

This advertisement is not published or displayed by the Liquor Control Board or by the Government of British Columbia.

BURNS BRUISES

Healing, soothing and antiseptic Dr. Chase's Ointment brings quick relief. Ample home size for over 50 years. 60c. Large size, 6 times as much, $2.21.

DR. CHASE'S Antiseptic OINTMENT

For Efficient
HEATING AND COOKING
AND
LOADS OF HOT WATER
Your Best Bet is a
GURNEY RANGE with a CYCLOS OIL-BURNER
at Our Exclusive Price of
299^{50} Completely Installed
ABSOLUTELY NO EXTRAS!

C. J. McDOWELL
Plumbing and Heating Limited
Your Standard Fuel Oil Distributor in Victoria
1000 DOUGLAS STREET PHONE E 4138

"ROYAL CREST" CHROME

THE FINEST MONEY CAN BUY!

$20.00 TRADE-IN ALLOWANCE
FOR YOUR OLD TABLE and CHAIRS
On a Beautiful Five-Piece Chrome Set!

Manufacturer's Price	$109.59
Less your trade-in	20.00
YOU PAY ONLY	$89.50

$10 DOWN PAYMENTS AS LOW AS $2 A WEEK

Take the Elks' Lodge excursion train Saturday, 5.35 a.m. to the Gala Port Alberni May 24th Celebration. Tickets available C.P.R. ticket office.

MACDONALDS
716 YATES ST. PHONE E 1171

Roll a Good Cigarette with a Good Tobacco...

OLD CHUM
FINE CUT

LIBERAL NEWS

IF YOU LIVE in VICTORIA CITY

A PROVEN TEAM

RE-ELECT ALL THREE

STRAITH William Thomas	1	HODGES Nancy	1	PROUDFOOT Daniel John	1

These three hard-working representatives of Victoria have done a great job for us—together they will do more for our City than any untried candidates no matter of what party.

IF YOU LIVE in OAK BAY RIDING

Vote for Liberal
ARCHIE GIBBS

(Which includes Cadboro Bay, Ten Mile Point, Queenswood and Finnerty District)

Residents of Oak Bay and Cadboro Bay Riding have been long enough without a voice in the Legislature. They are going to vote on June 12th and vote first choice for Archie Gibbs, Chartered Accountant, and a man of wide business experience and long public service.

IF YOU LIVE in SAANICH RIDING

Vote for Liberal
ARTHUR ASH

Arthur Ash has fought always for Saanich. He has done a good job and it is only common sense to keep him on the firing line. You are invited to hear him, and other speakers tonight at Lake Hill Hall at 8 o'clock.

IF YOU LIVE in ESQUIMALT RIDING

Vote for Liberal
GEOFFREY EDGELOW

As a Chamber of Commerce Member and in many other public service capacities Edgelow has always worked for his own home riding of Esquimalt and he will be a splendid representative in the Legislature. Jordan River residents should hear him tonight at 8 o'clock, when Joe Casey, Reeve of Saanich also will speak.

ON THE AIR

Listen to Liberal Candidates and Their Supporters

FRIDAY, MAY 23	SATURDAY, MAY 24	MONDAY, MAY 26
CKDA—10.25 a.m.	CKDA—10.25 a.m.	CKDA—10.25 a.m.
CJVI—6.30 p.m.	CKDA—8.10 p.m.	CJVI—6.30 p.m.
	CKDA—9.05 p.m.	

Inserted by Liberal Campaign Committee

VOTE LIBERAL—THURSDAY, JUNE 12

Red Charges Held Warning

WASHINGTON, May 22 (AP) — Gen. Matthew B. Ridgway told Congress today Communist charges that the allies used gas and germ warfare in Korea should serve as a "monumental warning of deadly danger to the free world."

In a [illegible] with [illegible] [illegible] as "false [illegible]."

And [illegible] the general [illegible] implied that it is the Reds' technique to charge others with crimes they plan to commit.

Addressing a crowded joint meeting of the Senate and House of Representatives, Ridgway said [illegible] extent to which Communist leaders have gone in fabricating [illegible] and persistently [illegible] these false charges should impress upon the brains of those who yet fail or refuse to see the purpose of Communism the deadly danger with which it confronts us and the [illegible]

Ridgway's warning underlined a recent statement by the defense department that the Communists may be seeking to build a defense for planned crimes by first accusing others of doing the same thing.

The former Far East commander who led U.N. forces in turning the tide of battle at the height of the Chinese Communist offensive in Korea in the winter of 1950-51 received an ovation as he entered the house chamber.

The general leaves Monday to succeed Gen. Dwight D. Eisenhower as supreme allied commander in Europe, a task which he told the lawmakers he approaches "with confidence, [illegible]"

After giving a dramatic account of how the allies turned back the Communist hordes in Korea, Ridgway spoke in [illegible] terms of Red [illegible] in the long [illegible] truce [illegible].

Now, he said, the time for [illegible] [illegible] and he told the [illegible]

"Acceptance or rejection [illegible] a continuation of hostilities in Korea now [illegible] the responsibility of the Communist leaders."

As for the United Nations forces, he said they are ready for [illegible] eventuality.

Builders Take Smaller Profit, Official Holds

OTTAWA, May 22 (CP) — Canada's house builders are still [illegible] for high profits but they are showing a readiness to [illegible] the part of [illenegible] [illegible] and increased government [illegible] [illegible] the Commons banking [illegible] committee was told today.

[illegible] Mansur, head of the Central Mortgage & Housing Corporation, said the response to the [illegible] offer to increase builders' [illegible] in [illegible] for a fixed sale price is [illegible].

Between October 1951 and January 1952 the corporation had [illegible] with requests to [illegible] [illegible] in return for a [illegible] price [illegible] house [illegible].

[illegible]

He said [illegible] amortization period [illegible] of the lending [illegible]. They were more interested in protecting their loans than in maintaining a "flexible and [illegible] policy."

Legion Elects Two Clergymen

MONTREAL, May [illegible] (CP) — For the first time two clergymen were elected to the two top jobs in the Canadian Legion today. Both were decorated for gallantry on the battlefield.

Dr. C. [illegible] Lowder, a one-armed amputee veteran and Bible teaching professor from Wolfville, N.S., was elected president for a two-year term, succeeding Group Capt. Alfred Watts of Vancouver.

The convention then unanimously elected Dean J. O. Anderson, 39, of Winnipeg, first vice-president. Dean Anderson was awarded the military [illegible] for gallantry while serving as an Anglican chaplain. He has been dean of Rupert's Land since 1946.

Patience Rewarded

IPSWICH, England, May 22 (CP) — The Royal cipher on a post-office box here was easily brought up to date. It was originally "E-VII" for Edward VII. The "V" was filed away, leaving "E-II" for Elizabeth the Second.

Privy Council To Hear Dispute,

OTTAWA, May 22 (CP) — The Privy Council [illegible] be asked to give a final answer to the question of [illegible] authority over interprovincial and international highway [illegible].

Ontario [illegible] bring the [illegible] federal-provincial [illegible] before the Privy Council seeking to upset a 1951 judgment of the Supreme Court of Canada favoring the federal government.

Settlement of the case will resolve one of the major constitutional differences between the federal and provincial governments, involving chiefly the swiftly-expanding truck traffic across provincial and international boundaries.

What do you know about eating?

Know you'd be better off eating 6 times a day? Is it smarter to tap the boss for a raise before — or after — lunch? Will a bedtime snack aid or hinder sleep? Are some foods sex stimulants?

In June Reader's Digest, Judith Chase Churchill tells what experts now know about you and eating.

Read why, contrary to what most people think, you may need more food in the summer than in the winter; why you should eat less when you're overtired; why it's better to nap before meals than after.

Get your June Reader's Digest today: 39 articles of lasting interest, condensed from leading magazines, current books.

Imperial Oil Faces Boycott

REGINA, May 22 (CP) — A spontaneous boycott of Imperial Oil Ltd. products by truckers is under way across Canada, John Magee of Toronto, executive-secretary of the Canadian Automotive Transportation Association said here today. Mr. Magee said the boycott does not have the official sanction of the association, but his organization is not trying to stop it.

Mr. Magee is attending a hearing here of the federal board of transport commissioners on agreed charges — special low rail rates offered Imperial Oil by the railways if it ships [illegible] per cent of its products by rail. The rates went into effect April 1 but were suspended by the board pending a hearing.

Gold Industry Stronger, Minister Tells Commons

OTTAWA, May 22 (CP) — Canada's gold-mining industry will emerge stronger as a result of a current tussle with high production costs, Mines Minister Prudham said today in the Commons.

Mr. Prudham declined to agree with an Opposition claim that the industry is "dying," and said present difficulties eventually will produce some benefit.

[illegible] approved in principle — second reading — a bill to extend through 1953 the formula under which the federal treasury subsidizes high-cost gold mines. The aid averages about $2.50 an ounce for those mines getting it.

Donald Fleming (PC — Toronto Eglinton) was ruled out of order after cabinet members contended his questions were irrelevant to the measure.

He wanted to know:

Has Canada made any representations recently to the United States to get it to raise the [illegible] price of $35 an ounce, U.S. funds, for monetary gold?

What steps does it contemplate towards getting a free market for Canada's gold?

Mr. Prudham and Finance Minister Abbott both declined to reply to the questions on the ground the gold-aid bill deals only with mining production and not with monetary policy.

The $35 U.S. price, Mr. Fleming said, leaves most Canadian mines ground between the upper stone of a fixed ceiling and the nether stone of rising production costs.

He repeated his previously expressed contention that the "one sensible solution" is to get an increase in the price of gold.

Mr. Prudham said the gold industry — and the mining industry [illegible] present difficulties and show the way to a greater and more prosperous Canada."

"The industry will be stronger than ever," he said, "because its people are meeting the challenge of the present day with the spirit of hard work, enterprise and [illegible]."

Tax Form Ready

OTTAWA, May [illegible] — New schedules of tax deductions for persons paying income tax at source are in the hands of Canadian employers, who will start using them July 1.

The schedules incorporate changes in personal income tax of the last budget, which provided for a decrease of about [illegible] per cent of income tax but more [illegible] an old age pension levy.

The schedules used by the employer to determine how much to deduct from each employee are in most cases slightly higher than present ones.

Canadians Eat Less Beef, More Pork

OTTAWA, May [illegible] — [illegible] are eating [illegible] beef but more pork [illegible] [illegible] [illegible] [illegible]

[illegible] under which Canada [illegible] an [illegible] minimum of some [illegible] pounds of meat, mostly beef, to Britain this year.

The initial shipment, about [illegible] pounds, already is being loaded aboard the Empress of [illegible] at Montreal. The ship [illegible] [illegible] Canadian beef for Britain in [illegible]

The economists, however, [illegible] that with [illegible] and the [illegible] between beef and pork all is not [illegible] in the meat business.

[illegible] while beef consumption dropped by 11 per cent, pork [illegible] climbed by 29 per cent.

"The latter figure appears to be too high," said the report, "and may be partially due to a large proportion of the hogs being [illegible] to [illegible] plants in order to obtain the support price.

"However, even if an allowance of 10 per cent is made for this factor, there still appears to have been a substantial increase of perhaps 15 to 20 per cent in pork consumption.

"Beef, of course, is selling at a price higher than pork. If this price relationship continues, beef [illegible] 1952 was far about five to [illegible] per cent below the 1951 level."

PRECISION

McGill & Orme LIMITED PRESCRIPTION CHEMISTS

BE SURE TO ATTEND THE SOCIAL CREDIT MEETING AT SIDNEY

Today, May 23rd, at 8 p.m. — St. Andrew's Hall and Hear Mr. Beyerstein, Your Candidate, and Guest Speakers

B-H PAINTS save you money!

THERE IS ONLY 1 GENUINE LA-Z-BOY Chair

See The LA-Z-BOY at Standard

IT ALWAYS FITS YOUR MOOD! For reading, resting, dozing or sleeping LA-Z-BOY obeys your slightest whim. RELAX in a LA-Z-BOY, specially priced NOW at only

99.50

★ Father's Day soon — get Dad a LA-Z-BOY CHAIR from Standard ★

Standard FURNITURE

RIGHT THROUGH YATES TO VIEW

Phone B 3111

SNAP UP THE CHANCE!

This is the first picture-taking month of the year ... Is your camera in good shape? Do you have a camera? Remember [illegible] If it's not [illegible] pictures! Don't let that happen this year, see us today about all our camera needs.

For quality photo finishing that satisfies YOU [illegible]

VICTORIA PHOTO SUPPLY LTD.

1015 Douglas St. E 3212

To Seattle and Port Angeles!

ABOARD THE SWIFT, COMFORTABLE LUXURY-LINER

M.V. Chinook

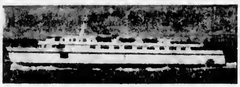

EFFECTIVE OCTOBER 1, 1951

VICTORIA-SEATTLE

Daily

Lv Victoria	4:00 P.M.	Lv Seattle	11:45 P.M.
Lv Port Townsend	8:30 P.M.	Lv Port Townsend	2:15 A.M.
Ar Seattle	9:45 P.M.	Lv Port Angeles	6:30 A.M.
		Ar Victoria	8:00 A.M.

VICTORIA-PORT ANGELES

Lv Victoria	11:30 A.M.	Lv Pt. Angeles	6:30 A.M.	1:45 P.M.
Ar Port Angeles	1:00 P.M.	Ar Victoria	8:00 A.M.	3:15 P.M.

All times shown are Pacific Standard Time

★ Special Round Trip Week-end Fares to Port Angeles and Seattle.

BLACK BALL LINE

PUGET SOUND NAVIGATION CO.

814 Wharf Street • Phone Empire 0222

What Performance!

ESSO and ESSO EXTRA — there's no better buy! Backed by Imperial Oil's 72 years of refining experience ... by the most extensive research ... the most modern refineries. Buy anywhere in Canada at the sign that says quality — the ESSO sign.

"Glad I switched to ESSO GASOLINES"

PRODUCTS OF IMPERIAL OIL

THERE IS NO SUBSTITUTE FOR

GOOD CLEAN COAL

ORDER AND RECEIVE GENUINE

MIDLAND MONARCH COMMANDER $1.35

DISCOUNT per ton on Lump and Egg on orders placed in May for delivery MAY and JUNE

GALT $1.50 Discount per ton as above.

USE OUR EASY PAYMENT PLAN: The Earlier You Place Your Order the Longer the Terms

THESE FAMOUS ALBERTA COALS ARE THE TIME-PROVEN COALS FOR ALL DOMESTIC PURPOSES

REMEMBER — "A Ton in Your Bin Is Worth Two in the Mine"

ORDER BY MAY 31st TO SECURE THIS LARGE DISCOUNT

Victoria Wood & Coal Co. Limited

G 2441 217 PEMBERTON BUILDING, 625 FORT STREET G 1722

A·I·D Drug Stores — Present Stand

ASSOCIATED INDEPENDENT DRUGGISTS

DEODORANTS

Fresh Deodorant Cream 47c and 69c

Veto 53c and 75c

Neet Deodorant Cream 53c

Odor-O-No Deodorant Cream 49c

Mum 53c and 75c

Etiquet 53c and 75c

Odor-O-No Liquid Deodorant 49c

Heed Liquid Spray Deodorant 69c

Nothing quite like Campana's Italian Balm for keeping hands soft, smooth and free from chapping...

THREE SIZES 37c - 59c 1.09

HALO Shampoo GLORIFIES HAIR LEAVES NO DULLING SOAP FILM 39c 65c 98c

HAIR PREPARATIONS

Drene Shampoo 33c, 69c, $1.09

Halo Shampoo 39c, 65c, 98c

Prell Shampoo 35c, 69c, $1.09

Lustre-Creme Shampoo, 37c, 65c, $1.09

Brylcreem 43c, 69c

Vitalis Hair Dressing 39c, 69c, $1.29

Danderine Hair Tonic 40c, 70c, $1.20

Nestle's Rinse 39c

Wildroot Cream Oil 73c

SKOL Prevents sunburn · Does not prevent tan · Relieves sunburn · Not oily or greasy

4 sizes - - - 65c, 85c, $1.10, $1.25

Stop bad breath STOPPERS 25c

At last! A COLOR REMOVER that really works!

SENSATIONAL NEW RIT COLOR REMOVER 25c

ALKA-SELTZER 34c 68c QUICK First Aid FOR HEADACHES

New Toni WITH PRICELESS PINK LOTION

Holds the set longer than any other permanent.

New Toni Refill $1.75

SHOP AND SAVE AT YOUR LOCAL A. I. D. STORE

AERO SHAVE Barbershop-Type Lather at your finger tips! 60 Luxury Shaves only 89c

YOUR A.I.D. STORES IN VICTORIA

DAVENPORT PHARMACY	GORGE PHARMACY	AARONSON'S DRUG STORE
HILLSIDE PHARMACY	MINNIS PHARMACY	PANDORA PHARMACY
BURNSIDE PHARMACY	FERNWOOD PHARMACY	DARLING'S PHARMACY LTD.
TERRY'S (1939) LTD.	JUBILEE PHARMACY	McCALL-DAVEY DRUG CO.

1858 The Daily Colonist, 1952

AN INDEPENDENT NEWSPAPER. THE ORGAN OF NO CLIQUE OR PARTY

Published at 2631 Douglas Street, Victoria, B.C.

SETH HALTON, Publisher — SANDHAM GRAVES, Editor-in-Chief

Subscription Rates: Carrier delivery in city $1.50; carrier delivery in country $1.25. Mail rates: Canada, Great Britain and possessions, Yukon Territory, one month $1.25, three months [illegible] year $13.00. United States $1.35 per month, other foreign countries $2.00 per month.

FRIDAY, MAY 23, 1952

"Germany rearming only a few miles across the sea isn't going to stop me having a paddle."

Four of Everything

THE close of official nominations yesterday in the provincial general election made it clear that British Columbia voters are likely to be spread fairly thin to provide audiences for the more than 200 candidates who will seek their support between now and polling day on June 12. From appearances there will be more than four of everything: four candidates for every seat in the new legislature, four parties with slates on a provincial-wide basis, and no doubt four, if not six, ways to that future of sunshine and roses which each party professes to see at the end of rainbow. It is perhaps late in the day to regret that British Columbia ever jettisoned its deposit system, under which at least the provincial treasury derived some revenue.

The Liberals, forming the party in power at the moment, have nominated members of the last legislature for the most part, with fill-ins for blank spaces left by Coalition nominations last time. The Progressive Conservatives, of necessity, have come forward with a brand new slate, to which their members in the last House will give due stiffening. The C.C.F. has stretched itself to file a one-piece slate throughout the province; while the Social Credit group, with no seats in the last legislature, are reported to have named candidates in nearly every riding. From there the field of candidates splits up further and grows more complex. The Christian Democrats and the Labor Progressives, each separately, are party-ing. Two candidates are standing for Labor, and two for Socialism, while five or more Independents bring up the tally.

Because the alternative vote system is a partial resort to proportional representation, the public will need to be prepared now for what usually goes with that. Victoria City tried the full "P.R." voting system years ago, found it led to inevitable delays and laid it aside, perhaps forever. The provincial system to be tried now for the first time in British Columbia's electoral history is one instituted by statute and cannot be changed until there again is a legislature to do that. With its good points and its bad, and unquestionably it has both, it must simply be taken this time as the only method available. There will inevitably be delays in the counting of ballots, some suspicion on the part of losers as to the fairness of the result, and no little public irritation over unavoidable waits. A little reflection, however, will show that these handicaps will be the same for all parties and all candidates, and that no part of this tardiness will be the fault of the permanent electoral officers of the province.

Kitbags at $6.30 Apiece

RECENTLY there appeared on this page an extract from the Hansard report of a debate in the Commons on the defense department's purchase of 14,000 serving forks for the armed services. The original order was for 63,000, but when this was questioned by an opposition member it was admitted to be a mistake, and the number was reduced to 40,000, then to 14,000. At no time does there appear to have been any explanation as to why the forces needed even 14,000 forks of a type commonly used only by waiters at formal dinners or in large hotels.

Since then some other interesting statistics have come to hand. Between April 15, 1951, and February 29 last, the department purchased 1,340,407 pairs of boots and shoes at a total cost of $15,292,241, averaging $11.75 per pair. There are now roughly 95,000 men in the forces, so that this provides 13 pairs per man, in addition to what they had already and what was in stores. Under field and training conditions the life of a pair of boots sometimes is relatively short; but the duties of most uniformed personnel being what they are at present, boots and shoes of stout service pattern should outlast those of civilians, most of whom keep a pair of shoes serviceable for two or three years, and sometimes longer.

Then there are kitbags. Presumably there were some in stores and each man had his regulation issue on January 1, 1951, but since then the department has ordered 260,335 more, at a cost of $1,636,890, which works out at three additional bags per man. In this instance it is the purchase price which is apt to raise eyebrows. This works out at $6.30 apiece. Now if memory serves the Q.M. stores price during the last war for this virtually indestructible article was about 90 cents.

The department is in a position to purchase directly from the manufacturers, and should be able to do so at the most favorable prices, since it buys in huge quantities. Then why should it pay $6.30 for a simple thing like a kitbag, consisting of a yard of canvas, half a dozen stamped-in eyelets and a piece of cord, cut out by machine and sewn together with a bare minimum of skill? Is there any good reason why kitbags—and boots too, for that matter—should not be turned out by penitentiary workshops for the price of materials?

It is supposed to be unpatriotic to question the defense budget, but purchases like these give the public every right to question the way in which their money is spent.

Their Interests Are the Same

REEVE CASEY'S outburst against the city council's unilateral action in raising jail and courthouse charges may be natural in the circumstances, yet the argument has another side. These institutions are city-owned and normally a tenant does not fix the rents he will pay. Perhaps it is a point worth noting in connection with these and other amenities used by the adjoining municipalities that the city taxpayer made them possible in the first place.

If a seven-fold increase over last year's rates seems unusually large, and maybe it is, nevertheless it is conceded that the municipalities have been getting off lightly in recent years because the rates charged were too low. That the city may have been lax in this respect scarcely warrants them objecting too strenuously to having this favorable circumstance removed.

Undoubtedly, of course, relations all round would be better if the inter-municipal consultations which took place on this subject were more in evidence on all matters affecting their joint interests. Close co-operation has been a conspicuous lack over a long period of years and one that has led to repeated confusion and ill feeling.

Amalgamation would cure many of these misunderstandings, but since this is a topic that offends the sovereign sensibilities of the municipalities every time it is mentioned it need not be pressed further at the moment. What is clear, however, is that all four municipal bodies should realize the common weal inherent in what is in physical effect one large community, and devise better machinery for regular consultation and co-operation. Then there might be no occasion for assertions of dictatorship or anything else.

Readers' Forum

Letters to the editor on any topic of genuine interest are welcome if they are brief, accurate and fair. No letter will be inserted in whole or in part except over the signature and address of the writer. Unsolicited correspondence cannot be returned.

DRIVING TESTS

Sir,—A deal of inept legislation has been enacted by our late Coalition Government which has not been aware of the injustices which would accrue to certain minorities.

One example is that of the policy of the Motor Vehicle Branch which brings the driving public completely under the final jurisdiction of one man, the superintendent. This is an affront to a so-called free province.

It is ordained that the same driving test is given to young people (who are supposed to be at the peak of their learning capacity and who are given free driving lessons by the Department of Education) as to elderly people. Many of these picked up their driving skill within the last 40 years.

Strange as it may seem to the Motor Vehicle Branch, many of these people have never been in a collision.

The ability to take a 100% correct driving test does not make a careful driver. It is also no guarantee against "several for the road." The insurance companies know that, even if the superintendent does not.

To revert to our elderly friends. They take the test; they fail. They practice and take a second; failure there. They take a third. This last is a fatal failure. Slow drivers are not wanted on our roads, but it is too late. Some of them lose self-confidence. Maybe they need driving lessons, they say. But the privilege of driving is no longer theirs, so they cannot take lessons even at their own expense.

We have figures from the Motor Vehicle Branch that state that up to January, 1951, 70% elderly women and 50% elderly men are off the road.

They may need their cars for livelihood or live in lonely places or be unable to walk far.

They will catch colds and become over-fatigued waiting about for the bus or a lift from a neighbor. They can no longer visit their doctor or attend their place of worship.

The pressure on hospital beds will increase except that under existing conditions most of our older invalids only get into a hospital bed to die in it, which is something for the premium and co-insurance.

We must remember not to shrug our shoulders and say "Too bad," when we hear these things. Each time we do it we lose another precious freedom, that of being happy in our old age . . .

VERONICA LLOYD.

Redgate, Cowichan Station, B.C.

VIEW ROYAL SCHEME

Sir,—It is to be hoped that the property owners of Portage Inlet are banding together against this proposed scheme which would definitely ruin their properties and the serenity and beauty of the inlet. The car race track alone would constitute a public menace. We here know that. Surely everyone knows that water carries and amplifies sound to such an extent that I am sure for miles around it would be unbearable. Children and invalids would never be able to sleep. Ask Bruce Passmore. I am sure he is big enough to admit that a car race track should be many miles away from homes.

Something should be done before it is too late.

H. R. BROWN.

Langford, B.C.

Thinking Aloud

". . . of shoes—and ships—and sealing wax—of cabbages and kings."

By TOM TAYLOR

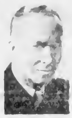

READERS of "Kidnapped" will remember how young David Balfour stopped four travelers to ask the way to James of the Glen, whereupon a shot rang out and one of the four fell to the road, crying "Oh! I am dead."

That was the famous Appin murder, which has intrigued historians ever since, although 'tis said the secret has been handed down from father to son among the Stewarts of Appin to this day.

Last week the august London Times devoted no fewer than 1700 words to the subject, for it was 200 years ago this month that Colin Campbell of Glenure, known as the Red Fox, was shot on this lonely Highland road. David Balfour was not actually there, being merely Stevenson's creation, but his adventurous friend Alan Breck, was real enough and close to the scene.

Who killed the Red Fox?

James of the Glen swung for the shooting, although most authorities agree he was innocent. A Campbell had been shot in Stewart territory, a Stewart would have to pay.

That is the belief.

* * *

The story goes back to the Forty-Five, six years before. The Campbells had fought with the English at Culloden, the Stewarts with Bonnie Prince Charlie. The kilt was now illegal, the Jacobite clans suppressed, their chiefs [illegible] exiled.

One of these chieftains was Stewart of Ardshiel. [He] fled to France, and his natural brother, James of the Glen, managed his estate for him. Then the government seized it and Campbell of Glenure was made the factor. He collected the rents from the tenantry that hated him. More than one Highlander had sworn to kill him.

[One] day he had entered the Appin country to evict the Jacobite families. James Stewart of the Glen had espoused their cause in the Edinburgh courts, but without success. Campbell rode boldly into the hostile territory.

The murder happened much as Stevenson describes it in "Kidnapped." A man in a black coat was seen running over the hills immediately after the shot. David Balfour thought it was Alan Breck, and it is believed he was at least an accessory to the crime.

Breck was a Stewart too, a hothead who frequently ran the gantlet from France to Scotland as a go-between for his clan chieftain. He was a kinsman of James of the Glen.

On the morning of the murder he had made stealthy enquiries about the arrival of Campbell, and after his death he sent secretly to James of the Glen for money. Suspicion falls mostly on him, except for a strong local tradition that while an accomplice he was not the man who fired the shot.

* * *

It is accepted that James of the Glen knew nothing of the affair, and was working quietly on his farm at the time of the shooting, but he had defied the eviction order and was anathema to the government and the Campbell clan. He was arrested.

He had no chance. The jury of 15 included 11 Campbells and the court was presided over by the chief of the Clan Campbell, the Duke of Argyle, as Lord Justice General of Scotland. James was hanged.

Who, however, killed the Red Fox?

It may have been Donald Stewart, another of the clan said to be in league with Alan Breck. It may have been James' own son, Alan Beg, who had written threateningly of Glenure's actions. But no son, surely, would let his father hang for his deed?

The legend handed down by the Appin Stewarts says that on the day of the hanging a man was forcibly restrained by his friends to prevent him confessing, for he could not have saved James of the Glen and would only have shared his fate.

In "The Road to Rannoch," written in this century, the Rev. Ratcliffe Barnet says that an old Gael told him the secret but he adds: "I may not tell."

And so, 200 years after, the mystery holds and still excites the historians.

International Commentary . . .

New Three Power Note to Russia

By W. N. EWER, From London

THE essential thing about the new three-power note to the Soviet government about Germany is that it is constructive rather than argumentative. It seeks to break away from "the fruitless discussions of the past" and to suggest a practical line of approach which, given Soviet co-operation, could really lead the re-uniting of Germany and the negotiation of a peace treaty. It is based on the assumption that all four powers do really mean what they profess to mean—that they really do want to conclude a peace treaty with a united, independent and democratic Germany.

If that is really the objective, then the necessary steps have to be taken in their logical order. Before there can be a treaty, or even useful discussion of the content of a treaty, there must be an all-German government able and competent to negotiate such a treaty. Before there can be such a government there must be free all-German elections. Before there can be such elections there must be agreement that the conditions for them exist in both West and East Germany.

* * *

Therefore, first things must come first. And the first thing must be a report by some impartial and "neutral" body on the existing political conditions both in the East and in the West. The three governments still think that the existing United Nations commission would be the best body for the purpose. But they are ready to accept some reasonable and practical alternative.

That done, there would be a four-power meeting to decide what changes may be necessary in order to make free elections possible, to arrange for their holding, and to agree on the status and the powers which the resultant all-German government would have in the period between its creation and the making of the peace treaty.

* * *

This last is an eminently practical problem which would need to be solved. It would clearly be out of the question to revert to the Potsdam system under which "supreme authority" would be vested in the four called commanders-in-chief and the "German government" would be merely a collection of "administrative departments . . . under the direction of the Allied Council." That no longer has any relation to the realities of the situation. On the other hand there are juridical as well as practical reasons why the new government could not resume absolutely full sovereignty until the treaty is concluded. Therefore some method must be devised by which, though not completely and technically sovereign, it would have "the necessary freedom of action and powers of government." And this, the note suggests, could be achieved by the giving of "assurance" by the four powers.

* * *

Here then is a practical plan for the carrying out of the steps which are necessary before it can be possible to negotiate a treaty with an all-German government. And unless and until there is agreement about this essential preliminary work, there seems little or no purpose in beginning to talk about the actual provisions of the treaty.

But here the note makes no exception. There is one point which the three powers feel it advisable to clear up at once. For it is already obvious that it might prove a major stumbling block, and indeed a complete barrier to final agreement. And it would be merely foolish to embark on a long and probably difficult negotiation knowing all the time that it was almost certain to break down at the end on one particular issue.

* * *

The point is of course, the suggestion in the Russian note of March 10 that the peace treaty shall impose limitations on Germany's right to enter into international associations. The Russian proposal would, in effect, give the Soviet Union (or any other signatory) the right to veto Germany's entry into any alliance of any international organization of which it chose to disapprove.

That would be a restriction on the freedom of a sovereign state for which I believe that no precedent exists. It would be a restriction impossible to enforce except by war or threat of war. And the western Allies are clearly wise to, as it were, give immediate advance notice that they "cannot admit that Germany should be denied the basic right of a free and equal nation to associate itself with other nations for peaceful purposes" or to "enter into defensive agreements."

If the Soviet Government intends to [illegible] of such [illegible] a so-called [illegible] making of [illegible] and [illegible] government [illegible] inevitable, [illegible] difficulties [illegible] likely to [illegible] three-[illegible] path [illegible] treaty [illegible] seemed [illegible]

[illegible] last proposal [illegible] but [illegible] If the [illegible] let Germany [illegible] peace is [illegible] move [illegible] either [illegible] or themselves [illegible] and practical alternative [illegible] procedure, if they do [illegible] will be at any rate [illegible]

Bodies Versus Minds

(From The Globe and Mail, Toronto)

A HOUSE of Commons return has revealed that the Saskatchewan C.C.F. government last year spent 32 per cent of its total revenue on health and 15.8 per cent on education. Ontario spent 15.3 per cent of its revenues on health and 24.8 per cent on education. Among all the provinces Saskatchewan was first in the percentage it spent on health, but tenth and last in the percentage on education. Ontario was fifth in its percentage for health and second in education.

Some people have been attempting to establish a new standard of values in governments on the basis of these figures. One newspaper, for instance, suggests that because Saskatchewan spent more of its revenue on health than any other province, it must therefore have the welfare of its citizens most at heart. Ontario, by contrast, on this reasoning, is inferior to Saskatchewan, although in actual dollars it spent almost twice the outlay of the prairie province, not counting the enormous health expenditures from private purses.

But if there must be relative standards of this order, it would be more intelligent to take education as the criterion. What sort of principle would lead a government to spend two dollars on health for every dollar spent on the development of the minds and abilities of its citizens? It is a queer inversion of values which betrays a great deal about the nature of the Socialist mentality. Even on a per capita basis Saskatchewan's expenditure on education is lower than that of almost all the other provinces. Surely there ought to be some measure of relative merit in the division of public funds. What would have the greatest long-term value should be given most emphasis.

The Packsack

BY GREGORY CLARK

SIR Charles Darwin, the grandson of [illegible] Darwin who stood the Victorian era on its head with his epoch-making [illegible] of the origin of species [illegible] has [illegible] published [illegible] entitled "The Next Million Years" [illegible] considerable [illegible] in philosophic [illegible]

With the [illegible] with which his grandfather [illegible] backward, Sir Charles looks forward. And among [illegible] the white race [illegible] portant in the world. He proceeds to prove it by [illegible] can [illegible] the human race [illegible] declining [illegible] population [illegible] hundred [illegible] five [illegible]

[illegible] sense of [illegible] white [illegible] are credited with [illegible] and [illegible] of the few [illegible] who have [illegible] nothing whatever to suggest, he finds, that the average white man is any more competent in any respect than the average black, brown or yellow man. In 200 years the white race will not only be [illegible] but it will have started to breed darker, on [illegible]

We have had a number of sensational [illegible] the Rev. Thomas [illegible] consequences of our present rate of human [illegible] on the earth. [illegible] a reassuring [illegible]

Sir Charles Darwin does not join [illegible] All he [illegible] that we are in for plenty of trouble especially [illegible] white folks.

Fun, Fact and Fiction

The fellow who says it's impossible to improve on nature evidently hasn't studied the pictures on the seed packages.

* * *

If we accept everything the political spellbinders tell us, British Columbia should be rescued every year, instead of every four or five.

* * *

During a Shriners' convention one of the downtown streets in a U.S. city was roped off for their parade. Only official cars with large signs were allowed through the lines. All other traffic was halted or rerouted.

But one ingenious gent got by the police lines and drove through. His placard read: "Past Participle."

* * *

The barber had cut him, nicked him and gashed him.

"Give me a glass of water, please," gasped the victim.

"You aren't going to faint, I hope?" asked the barber in alarm.

"No," replied the victim, "I just want to see if my mouth still holds water."

Looking Back

Through Colonist Files

25 YEARS AGO—Good progress is being made by the contractors, Laney Brothers, on the new building for the Y.W.C.A. designed by H. E. Watkins. The contract price is understood to be $10,000.

50 YEARS AGO—The ground was broken yesterday for the Tyee smelter at Ladysmith, the second smelter to be built on the Vancouver Island coast in the vicinity of Victoria.

85 YEARS AGO—The road commissioners have decided to construct a road from Craigflower to the Gorge and throw a substantial bridge for vehicles across the arm of the harbor at that point.

EUROPEAN DIARY

By H. T. Matson

LONDON, May 5 (By Mail).—I worked diligently yesterday until 1.15 p.m. and then took the train to Richmond. Walked from the station to the top of Richmond Hill about a mile—and then looked down on the river and as far as eyes permitted over Richmond park through rain that would bore through steel plating. But despite that dolorous downpour fair Richmond park stretched wide and rolling, and very beautiful. It's about 10 miles in diameter, redolent with shrubs, lush grasses, and rhododendrons, and through it the ancient Thames curls eloquently and full of knowledge.

It was here, in ancient days, when as a school boy this columnist in his khaki uniform of the officers' training corps was wont with fixed bayonet and blank "ammo" to plunge rebelliously over the swards in those World War One affairs that were known as field days. They were hated by most of us, save those wily enough to get cleverly "lost," which in turn meant lolling in the shade of shrubbery smoking "Woodbines" and ogling the village maidens as they passed by.

Enough of retrospect . . . but I wandered just long enough beside the river to enjoy the past quite richly; those school boy days were good in part. Some day I'd like to write about them.

* * *

I'm about to desert the "Polish Corridor." The "Cooks-Tour" Swedes left two days ago, and six Australians arrived as replacements. Merry fellows who don't mind making a bit of noise; and it's amusing to watch them when their own table's out of margarine and marmalade looting the nearest cloth for reinforcements, instead of shyly mumbling to a waiter.

Also deserting is the good proprietor of the "Polish Corridor," who with his wife and two children depart tomorrow for Australia. Fed up with England, he admitted rather sadly, and off to have a go at things "Down Under." And there are lots in England with the same idea. They've stuck it for 13 dismal years and now are trekking elsewhere for a fresh start. Nor can anyone blame them . . . controls, restrictions, shortages, taxation, etc., have driven those with a yen for freedom and free enterprise beyond the tape . . . enough, say they . . . we're packing up.

* * *

Not yet here two weeks, but have yarned with mixed and numerous types, have nevertheless heard scarce anyone discuss war; past, present or future. Politics they'll talk all day about; also dog races, horses, cup finals and most tremendously, on cricket. They agree that things look better in a way; they can travel a little; food is plentiful; clothes are available—petrol, too; but the catch now, according to most citizens, is that there's plenty of stuff to buy . . . but no money!

Bussed this afternoon from the Haymarket down to Tower Bridge. From below St. Paul's and down through Cannon Street and past the Monument, the bombed areas have hardly been touched. Most, however, are softened with the growth of shrubs and grass, and just by the turnoff at London Bridge some commendable opportunist has converted a blitzed courtyard into quite an elegant outdoor cafe with tables and gay umbrellas—continental style—beneath which tea-drinking spartans shiver ever so happily, regardless of rains, wind or the persistent upward coilings of smoke and yellow odors from the river . . . No truer bromide is there upon earth than "Coo, but the English tyke their pleasures 'ard!"

Lions Get Down to Serious Business During Stay Here

Convening Lions in Victoria yesterday put aside their light heartedness for a while and got down to some serious business.

Following an annual report from district secretary-treasurer George McKail of Renton, Wash., the convention heard reports from district governors Mr. Crozier, L. R. Hennings, Seattle; John Layman, Lake Quinault; Edward Sevy, Cashmere; Merl Stubbs, Moscow, Idaho, and W. D. Bay, Walla Walla.

The budget committee report was presented by Robert Guth [illegible] I. Waldie an international director of Lions International, from Vancouver, presented one of the main addresses of the morning session.

International counsellor Wilbur Zundell, of Seattle presented the credential committee's statement. Henry G. Backstrom, Arlington, reported on the resolutions committee.

Walter Rothe and Rev. George Biddle, both Victoria members, took part in opening sessions of the morning program.

SEVERAL HUNDRED

R. Ray Morrison, of Spokane is chairman of multiple District No. 19 which embraces several hundred Lions clubs throughout British Columbia, Washington and a part of Idaho.

Afternoon business was confined to panel discussions of club business, with sessions held to consider club agendas, membership, attendance, and a host of other related subjects.

Serving as moderators were W. D. Wallace, Vancouver; Ted Peterson, Seattle; George McKail, Renton; John R. Kirton, Kenmore, and C. Lesh of Seattle.

Late in the afternoon British Columbia delegates held a special meeting to discuss the Lions-sponsored annual Easter seals campaign. District officers and international counsellors met at the Monterey.

Last night the Lions staged a grand rally in the Empress Hotel ballroom and thoroughly enjoyed a fun-packed program of entertainment provided by a number of Victoria artists.

D. A. MacLeod of the Esquimalt Lions Club, directed the show, while among those taking part were F. Moore, T. Austin, J. Gosley, G. Gleaves, R. Walsh, A. Dunoni, G. Porter, V. Moore, I. Henderson, P. Muirhead and W. Fletcher.

The parley will continue into its third day at 8.30 a.m. today with a special breakfast for "key members" of the district. E. A. Estlin will be chairman while Joseph Chanier of Vancouver will be toastmaster.

Between 10 a.m. and noon delegates' wives will hold a special meeting at the Chamber of Commerce building. The afternoon will be devoted for the most part, in further panel discussions.

"So far everything is going along perfectly. The convention is a big success," said Sam Taylor yesterday in summing up the 31st annual convention of Pacific Northwest multiple district.

Over 1,000 delegates and their wives are attending, with main sessions being held at the Empress Hotel.

Mayor Claude Harrison officially welcomed the Lions to Victoria and paid tribute to the international service club and its numerous civic programs. "The work of Lions International is known the world over," he stated. A response was presented by Alex Crozier, district governor, of Vancouver.

LONDON (CP). — Britain is going to import schools. The board of trade announced that £500,000 worth of single-story wooden prefabricated units from Finland, enough for 25 complete schools may be expected by the end of the year.

WHEN ONLY The Finest WILL DO

Harwood's CANADIAN RYE
Canada's Finest

This advertisement is not published or displayed by the Liquor Control Board or by the Government of British Columbia.

Electrical Group of Victoria Re-Elects R. C. Ryves President

R. C. Ryves was re-elected president at the annual meeting of the Victoria Electrical Association held recently.

Others elected were W. C. Mearns, honorary president; Colin Fensham, vice-president; S. E. Jarvis, general secretary; A. R. Colby, honorary treasurer; R. T. Murphy, E. H. Emery, J. S. Stefaniec and Ernest Graham.

Mr. Ryves called for active affiliation of the group with the newly formed Electrical Contractors' Association, for educational programs within the association and for more publicity for the association's work.

Members will be issued with cards and it was decided to give guarantees with all quotations to build up public confidence.

Reds Interpret British Motive

HONG KONG, May 22 (AP) — The pro-Communist newspaper Ta Kung Pao said today British businesses are pulling out of China because they are not allowed "profiteering with special privileges" under the Communist regime. Peiping has not officially commented on Britain's decision this week to abandon its estimated $800,000,000 investment on the China mainland.

Troops To Practice Beach Unloading

ORLEANS, France, May 22 (AP) — American and French troops will begin unloading cargoes across the beaches of France for the first time since the war when a military exercise is started June 1, the U.S. Army said today. The aim is to teach troops the techniques made famous by the Allied Army invasion of Nazi-held France from across the English Channel June 6, 1944.

Navigation Aids May Be Moved

Flood conditions in the Fraser River are likely to dislodge certain aids to navigation in the area and such aids cannot be too fully relied upon, the Transport Department reports. Mariners have been advised.

TELL US WHY

Premier Johnson has not kept his promise. On November 7 Premier Johnson promised that the proposal to dam Buttle Lake in Strathcona Park would be given a *full scale hearing* in the Legislature. That promise has not been kept.

BRITISH COLUMBIA NATURAL RESOURCES CONSERVATION LEAGUE
BRITISH COLUMBIA SPORTSMEN'S COUNCIL
STRATHCONA PARK ASSOCIATION

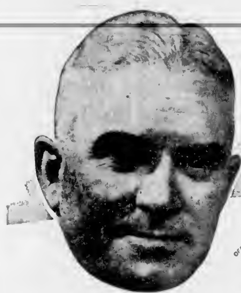

A Personal Message from the Premier of British Columbia

OFFICE OF THE PREMIER — PROVINCE OF BRITISH COLUMBIA

VICTORIA

May 21, 1952

To the People of British Columbia:

As I cannot visit, or talk to all of you personally, I take this means to reach as many as possible.

Pushing aside all the exaggerations, distortions and mis-statements of facts made mostly for political purposes, I believe most people will agree with the following statements:—

1. We are the fastest growing Province in Canada.

2. Most people come here for greater opportunity, so our province must offer more than the place from which they came.

3. Our great experiment in Hospital Insurance with its "all inclusive cost", drugs, X-Ray, physiotherapy, cardiographs, blood tests, urine tests, blood plasma and many other things that make up a hospital bill, is by far the most humanitarian action ever taken by a provincial government in Canada.

4. Our wage rates per hour, day, week and month — conditions of employment — opportunity for work — length of the work week — working conditions — the I.C.A. Act and the W.C.B. Act — are the best in Canada.

5. The industrial output, the increase in basic industry — lumbering, fishing, mining, agriculture, the growth of manufacturing and services show the greatest percentage increase in Canada. Our development is tremendous.

6. In education, social services, hospitalization — in all fields of health service — in pensions to the needy, the sick, the unemployable, the aged, the widows and the fatherless — we are in the lead not only in Canada, but in almost all the world.

7. Nature has bestowed on us vast and rich resources which we are developing to their fullest extent for the benefit of our people. With our magnificent scenery and fine climate, we have every reason to be, and are a happy people. Compare our lot with that of any other people in the world and you must agree.

8. To continue our progress this province needs — above all else — an experienced, far-sighted and capable government. It needs men whose records you know, men who will seek, encourage and give confidence to the investors of the huge amounts of capital this province requires for its continued development.

I believe every fair-minded and politically unbiased person who reads this letter will agree with this brief statement of undeniable facts. I appeal to you for your active, personal support in bringing about the continuance of British Columbia's development and progress to which our party is pledged.

Yours very truly,

Byron I. Johnson

BYRON I. JOHNSON,
Premier of British Columbia.

Vote LIBERAL For Honest Leadership

Inserted by the B.C. Liberal Association

Skating Rink Fund Advancing Slowly

Victoria Figure Skating Club members skated a little closer last week toward success of their plan of building their own rink when 35 more members pledged $100 to the fund.

The pledges brought the total to $13,500 [illegible] the $125,000 estimated cost of the new rink.

A club committee is continuing with a canvass of the club's 750 membership in an effort to raise the $75,000 believed necessary to begin work on the rink.

[illegible] membership is [illegible] a drive for new members will be started.

Summer activities were melting the pace of the canvass to the slow but sure stage, committee members admitted yesterday.

They said the city was ready for a new skating rink and no doubt existed of the eventual success of the rink plan. But estimates of a start this fall have now been moved back to a tentative first of next year date.

Jamaica Passes Record Budget

KINGSTON, Jamaica, May 22 (Reuters)—The House of Representatives Wednesday passed a record budget, amounting to nearly £15,000,000, in two hours 26 minutes. There were only three speeches in the shortest budget debate ever held here.

Girl Tells of Awakening To Rain of Blows on Head

Preliminary hearing of a charge against John Douglas Lemarchand, 3919 Winton, of retaining stolen goods was heard in Saanich police court yesterday.

Accused was arrested by city detectives April 29 and charged with retaining tools stolen February 13 from 91 Linden Avenue.

First witness was Rosemary Hook, [illegible] Pandora, who lived at 91 Linden [illegible] the tools were stolen. [illegible] on the night of February [illegible] "I woke up finding someone beating me on the head with an iron furnace shaker."

Miss Hook was treated in hospital for lacerations of head. She could not identify her attacker who fled her basement suite after hitting her four times.

Roy Baker, 91 Linden Avenue, called by the Crown, said the phone had been disconnected, the front door buzzer disconnected and a tool box and tools were missing after the attack on Miss Hook.

WEARING SLIPPERS

Accused was questioned by city detectives April 28 when he was found to be on the street wearing bedroom slippers, dungarees, an army jacket and had a pair of [illegible] gloves in his [illegible] pocket, according to Detective Angus Munro.

The detective told court he found the missing tool box buried in a compost heap in the [illegible] garden.

Counsel for defence George [illegible] and Detective Jonathan Bath [illegible] during the [illegible] when Mr. Gregory asked him to describe a padlock that was found in the stolen tool case.

The detective said the lock was made of metal.

"Let's not be stupid," said Mr. Gregory.

"I'm not being stupid and I don't like that remark," Detective Bath said. He refused to describe the padlock more fully.

Lemarchand was warned by [illegible] was adjourned to this morning.

PLEADS GUILTY

[illegible] pleaded guilty [illegible] and was fined $[illegible] or [illegible] days plus suspension of his driver's license.

[illegible] driving [illegible] fined $[illegible] or five days in jail.

[illegible] pleaded guilty to [illegible] driving without a driver's license [illegible] fined $[illegible] or [illegible] days on the second charge.

[illegible] pleaded guilty to [illegible] and was fined $[illegible] or [illegible] days [illegible].

[illegible], 46 Howe, pleaded guilty to dumping rubbish in a prohibited area and was fined $[illegible] or five days in jail.

Alderman Scores Lease Of Waterfront Acreage

A 20-year $75 a month lease of nearly two acres of waterfront property given to Manning Timber Products Ltd. by the 1941 council was scored by Ald. Arthur Dowell yesterday.

It was a "crime," Ald. Dowell told city council, to have let the valuable property go for such a "paltry rent."

He said a recent offer of $30,000 had been made for the property and the city should now approach the timber company [illegible] it to them.

The question arose when the company applied for a foreshore lease through the department of transport. The federal body was seeking approval of the city.

Ald. Dowell moved that the foreshore question be tabled until the lands committee, of which he is chairman, had approached the timber company with a view to selling the property.

"I realize we are tied by the lease, but there is no harm in trying," he said.

Youth Told To Watch Companions

Edward [illegible] Murphy [illegible] received a suspended sentence [illegible] police court yesterday on a charge of taking a car without the owner's consent.

Magistrate H. C. Hall [illegible] young offender he had acted on recommendations of the probation officer. "I feel that this will serve as a lesson you won't forget."

Murphy was ordered to enter into a $500 bond for good behaviour, to "be careful with your choice of companions," and to report monthly to the city probation officer for the next half year.

Case Dismissal Ends Welter of Testimony

[illegible] a [illegible] charge [illegible] dismissed when [illegible] appeared in city police court [illegible] on an impaired driving charge.

The case involving William B. Stevenson, [illegible] Victor Street, [illegible] on four, during which time testimony was heard from four police constables, a desk sergeant, four friends of the accused and a couple who were involved in a collision between their car and that driven by Stevenson May 11 at the intersection of Gladstone and Belmont.

Lloyd McKenzie was counsel for Stevenson.

Police personnel claimed the accused had liquor on his breath at the time of the accident.

Stevenson said he had been among a group of friends shortly before the accident, and that a woman there had spilled part of a glass of beer over his shirt sleeve.

City prosecutor Alan Bigelow spent considerable time trying to establish the actual drinking habits of the accused.

In reply to questions from the prosecutor Stevenson claimed he [illegible] of [illegible] had a drink of ale since May 11 [illegible] "I can't afford to be a drinking man." He intimated that at that very moment he couldn't afford to buy a bottle of beer.

GREAT MUSICIAN

Wolfgang von Mozart, the great Austrian composer who died in 1791, was a skilled violinist and pianist at the age of six.

Amusements

ON THE SCREEN

Atlas—"Westward the Women" at 2:19, 5:39, 9:04, plus "Hurricane Island."

Capitol—"Jack and the Beanstalk" at [illegible], 29, 3:31, 5:33, [illegible], 9:12.

Dominion—"5 Fingers" at [illegible], [illegible], 5:11, 7:14, 9:25.

Fox—"Bend of the River." Two complete shows 6:[illegible] and 8:[illegible].

Oak Bay—"Excuse My Dust" at 6:[illegible], 9:17, plus "Painted Hills" at 8:12. Doors open 6:15 p.m.

Odeon—"Meet Danny Wilson" at 1:00, 3:47, 6:4[illegible], 9:[illegible], plus "Wicked City" at [illegible].

Plaza—"Canyon Passage" plus "Ali Baba and the Forty Thieves."

Royal—"Hong Kong" at 1:00, [illegible], [illegible]23, [illegible]29, 9:10.

Tillicum—"The Younger Brothers" plus "Olympic [illegible]." Gates open 8 p.m. Midnight show "Prehistoric Women." Gates open 11:30 p.m.

RADIO'S FAVORITE FAMILY in their First GREAT SCREEN COMEDY!
OZZIE and HARRIET
DAVID and RICKY
"HERE COME the NELSONS"
Co-Starring ROCK HUDSON and BARBARA LAWRENCE
Starts Saturday
ADDED HIT
"THE MAGNET"
with Stephen Murray · Kay Walsh
Today Only "Meet Danny Wilson" and "WICKED CITY" ADULT
ODEON

Dana ANDREWS
Brian DONLEVY
Susan HAYWARD
Hurry! ENDS SAT.
CANYON PASSAGE
TECHNICOLOR
ADDED TECHNICOLOR THRILLS "Ali Baba and the Forty Thieves"
PLAZA

THE DAILY COLONIST PRESENTS J. ARTHUR RANK AND UNIVERSAL NEWS
Eisenhower's Farewell to Britain
Sports
Walcott and Charles Prepare for Title Bout
New American Luxury Liner Has Trial Run

FRANK SINATRA
SHELLEY WINTERS
ALEX NICOL
JUST LOOK AT THESE FAVORITES IN 'Meet Danny Wilson'
NOW ODEON

DANCE TONIGHT
Victoria's Newest Ballroom
THE ARAGON 1319 BROAD
Available For Rentals—G 0089

NOW SHOWING!
Box Office Opens 6:30 p.m.
Saturday Continuous from 1 p.m.
"BEND OF THE RIVER"
Starring JIMMY STEWART in Technicolor
News and Selected Shorts
2 Complete Shows, 6:45 and 8:35
FOX

NOW SHOWING
RED SKELTON in "Excuse My Dust"
At 6:32, 9:37
Added "Lassie" in "PAINTED HILLS"
Program Starts 6:35 p.m.
Doors 6:15 p.m.
OAK BAY
TEMPLE OF REFINED ENTERTAINMENT AND EDUCATION

OPTIMIST PEANUT WEEK
"FRIEND OF THE BOY"
May 19th to 23rd
Welcome the Optimist Salesman with a purchase of peanuts or a donation. Proceeds used to promote boys' activities in Greater Victoria

NOW SHOWING
WESTWARD THE WOMEN
ROBERT TAYLOR
DENISE DARCEL
HOPE EMERSON · JOHN McINTIRE
PIRATE ON THE LOOSE in Super Cinecolor
JON HALL · MARIE WINDSOR
"HURRICANE ISLAND"
35¢
ATLAS

Malahat Chalet
The Malahat Beckons You
Open any time!
9 to 9 Daily—except Monday

HOLDING AUDIENCES SPELLBOUND FOR A 2ND GRIPPING WEEK!
The TRUE story of the most fabulous spy of all time!
5 Fingers
starring JAMES MASON
DANIELLE DARRIEUX
MICHAEL RENNIE
OTTO LANG · JOSEPH L. MANKIEWICZ · MICHAEL WILSON
20th Century-Fox
EXTRA—CARTOON IN TECHNICOLOR "THE LITTLE ANGLERS"
40¢
DOMINION
A FAMOUS PLAYERS Theatre E 0914

VICTORIA RIDING AND GYMKHANA CLUB presents
Horse Show Gymkhana
Sat., May 24 at 2 p.m.
at the RIDING CLUB GROUNDS CEDAR HILL CROSSROAD
Open Jumping — Reveille Race
Children's Riding — Pony Express Race
V.C. Race and Numerous Other Thrilling Events
MAKE THIS A DATE WITH THE FAMILY
ADULTS $1.00 CHILDREN 25c
SERVICES IN UNIFORM FREE
Take Uplands or Cadboro Bay Bus

ENDS TODAY
"YOUNGER BROTHERS"
Cartoon Carnival and First-Run News
SPECIAL MIDNIGHT SHOW TONIGHT GATES OPEN 11.30 P.M.
Admission . . . This Performance Only, 75¢
They Tamed Jungle Beasts But—Men Tamed Them!
PREHISTORIC WOMEN
Color by CINECOLOR
Also THE BOWERY BOYS "MASTER MINDS"
Tillicum OUTDOOR THEATRE
DRIVE IN · WALK IN
BURNSIDE AT TILLICUM G 7931

Starting Today! . . . PORT OF A THOUSAND DANGERS!
Three in the shadow of the idol!
HONG KONG
starring RONALD REAGAN · RHONDA FLEMING
COLOR BY TECHNICOLOR
EXTRA "Champagne for Two"
Colored Cartoon "Law and Audry"
ROYAL

HOLIDAY SPECIAL SAT. NITE
Sir OCCO
YOU ASKED FOR IT Return Engagement
"RICKEY McCOY" King of the Pantomimers
REG. WOOD'S CLUB SIROCCO ORCHESTRA
THE SWINGETTES

CAC GARDEN
DINE & DANCE
Phone G 9912 for Famous Chinese Chow Mien
We Deliver 5 p.m. to 3 a.m.
Orchestra — Friday and Saturday

B.C. SWIM CHAMPIONSHIPS
May 24th
2.30 p.m.
A preview of Olympic Swimmers
Adults 75c
Children 40c
Public Swimming 10.00 a.m. to 2.00 p.m. and 7.00 p.m. to 10.00 p.m.
CRYSTAL GARDEN

STARTS TODAY!
CAPITOL
A GRAND HOLIDAY SHOW WITH FUN FOR ALL
Feature at 1.29, 3.31, 5.33, 7.35, 9.42
ABBOTT and COSTELLO
THEIR FIRST PICTURE IN COLOR!
SUPER CINECOLOR
GIANT SPECTACLE! GIANT FUN! GIANT LAUGHS!
THE LAST WORD IN LAUGHS!
"Jack and the Beanstalk"
ADDED LAUGHS Bugs Bunny Cartoon "BALLOT BOX BUNNY"
Musical Specialty "A CITY SINGS"
Technicolor Specialty "NO PETS ALLOWED"

Stock Quotations—Market Reports

Complete Vancouver Trading

[illegible]

Closing Averages

Dow Jones closing stock averages:

30 Industrials	263.33, up 1.35
20 Rails	96.58, up 1.74
15 Utilities	49.72, up 0.01
65 Stocks	102.03, up 0.89

Volume: 1,370,000.

Toronto Closing:

Industrials	314.05, off .48
Golds	92.12, off .51
Base Metals	181.93, up .06
[illegible]	[illegible]

Sales: 1,798,000

Montreal Closing:

Industrials	181.30, unchd
Utilities	83.60, up 0.11
Golds	69.19, up 0.16
Pulp & Papers	683.82, up 1.86

Sales, 470,200.

Vancouver Closing:

Golds	52.02, off 1.77
Base metals	213.89, up 4.51
Oils	482.67, off .67

Sales, 141,574.

Steel Shares Maintain Early Gains

MONTREAL, May 22 [illegible] [illegible] profit-taking [illegible]

[illegible] banks closed [illegible]

[illegible]

Algoma Steel dropped one cent [illegible] new low [illegible]

Among [illegible] an[illegible] Steep Rock advanced while Consolidated [illegible] Frontier [illegible] Petroleum [illegible] oils weakened [illegible] with British-American [illegible] Consolidated [illegible] and [illegible] lower.

Toronto Drifts

TORONTO, May 22 (CP) — Prices drifted today in dull dealing. Steels, papers, refining oils and banks posted a scattered list of fractional advances to form industrials' strongest sections. [illegible] drew firm support [illegible] foods [illegible] companies [illegible] [illegible] Consolidations and [illegible] [illegible] gains and [illegible] [illegible] sharp[illegible]

Western [illegible] leaders were [illegible] issues eased [illegible] and Scurry [illegible]

[illegible] United Asbestos drew attention as it [illegible] a turnover of [illegible] and Opemiska [illegible]

[illegible] companies [illegible]

Active B.C. Mines

VANCOUVER, May 22 — At [illegible] Quatsino in the afternoon session during which a cobalt strike on the Vancouver Island property was reported [illegible] to rise to 57 [illegible] 11 cents [illegible] day.

Also active and higher was Pacific Nickel on rumors of eastern mining interest in the low-grade nickel property. Stock was 61 after touching 61 a new [illegible]

Oils were mixed. Federated [illegible] 70 cents at 10:30 [illegible] [illegible] was stronger at [illegible] Atlantic [illegible] Continental and [illegible] dropped.

[illegible] Western [illegible] at 8½ [illegible] Distillers [illegible] a nickel [illegible]

Rails Rush Ahead

NEW YORK, May 22 (AP) — [illegible] demand for railroads [illegible] [illegible] for the year [illegible] after [illegible] Pacific directors declared a dividend of $1.50 as [illegible] $1 [illegible] paid [illegible] and proposed a two-for-one stock split [illegible]

Many coppers raced up earlier in the session.

London Prices

LONDON, May 22 (Reuters) — [illegible] of the stock market made for further easing in British government funds to [illegible] gilt-edged stocks showed losses of more than a point. Industrial shares were lower. [illegible] and Lambert [illegible] exceptions. Oils were quiet and [illegible].

The [illegible] shares were [illegible] [illegible] metals.

Active Stocks Market Guide

TORONTO

[illegible]

MONTREAL

[illegible]

NEW YORK

Ten Most Active Stocks

[illegible]

Toronto Oils

[illegible]

Toronto Mines

[illegible]

Today's Dollar

MONTREAL—

[illegible]

NEW YORK—

[illegible]

Grain Prices

WINNIPEG

[illegible]

CHICAGO

[illegible]

Montreal-Toronto Industrials

CLOSING PRICES

[illegible]

Dividends Declared

[illegible]

Unlisted and Miscellaneous

VANCOUVER & UNLISTED MINES

[illegible]

OILS

[illegible]

MISCELLANEOUS

[illegible]

TORONTO

[illegible]

New York Market

[illegible]

The above stock quotations are supplied by A. E. Ames & Co., T. H. Burns & Co. Ltd., Hagar Investments Ltd., H. A. Humber Ltd., Investment Dealers' Association and James Richardson & Sons.

Vancouver Island Cobalt Discovery May Have Commercial Possibilities

BY HARRY YOUNG
Colonist Business Editor

An unknown quantity of cobalt has been discovered on the Vancouver Island property of Quatsino Copper-Gold Mining Company.

The vein, reported to be five feet wide, lies adjacent to the company's property where diamond drilling in the past 18 months has revealed reserves of about [illegible] tons of 57 per cent magnetite iron ore.

Henry Hill, Vancouver consulting engineer who last year supervised the drilling for iron ore on the property, describes the ore as be[illegible] ing of commer[illegible] cial possibilit[illegible] and he intend[illegible] visiting the property within the next few days to exam[illegible] the discov[illegible] ery.

For some time [illegible] has been [illegible] pected that cobalt [illegible] the property [illegible] [illegible] Adams, president of the Quatsino [illegible] [illegible] had [illegible] ore de[illegible]

Mr. Hill considers that the cobalt ore runs about 1.6 pounds to the ton and this at the current cobalt price of 2.40 per pound (New York) [illegible] ing [illegible] as being a commercial [illegible] adequate tonnage.

Although most [illegible] been [illegible] is [illegible] stocks.

GOLD PRODUCERS

The [illegible] dollar is [illegible] gold mining companies are [illegible] at a loss.

The Canadian Metal Mining Association stated that [illegible] the last 20 months the gold mining industry has suffered a loss in the value of its product of 1 per cent or $1.50 on each ounce [illegible] produced.

This explains the association [illegible] as a result of letting the Canadian dollar go free in October 1950. At that time with the Canadian dollar at a 10 cents discount, the price paid to Canadian gold producers was $38.50 an ounce. Today with the Canadian dollar at a premium the gold producers get only $34.50 per ounce.

The right to trade in the free market is described by the association as being of doubtful value as the market is [illegible] limited and the current free price has dropped from $40 to $37.

The solution is said to be the [illegible] of the price of gold [illegible] [illegible] suggested in a United Nations report.

* * *

BONDS FOR CURLING

[illegible] as well as [illegible] who play the ancient game of curling is being asked to subscribe to a bond issue being [illegible]

Egg Market

[illegible]

WASHINGTON STATE FERRIES

NOTICE

RESUMPTION OF SERVICE

SIDNEY - ANACORTES FERRY

Effective May 23 to June 13

Standard Time

Daily

Lv. Sidney — 12.40 P.M.
Ar. Anacortes — 4.40 P.M.
Lv. Anacortes — 8.30 A.M.
Ar. Sidney — 12.15 P.M.

Daily from June 15 to Sept. 14

Lv. Sidney: 10.30 A.M.— 4.15 P.M.
Ar. Anacortes: 1.35 P.M.— 7.15 P.M.
Lv. Anacortes: 7.00 A.M.—12.50 P.M.
Ar. Sidney: 10.00 A.M.— 3.45 P.M.

BLANEY'S CAPITAL TRAVEL SERVICE

501-502 Royal Trust Building

Telephone Beacon 3521

MILL ENDS

2-PLY, 3-PLY and MINERAL COLORED and STUCCO BASE FELT

We can supply your needs

PRICED TO SELL

For Your Shortage—See Our Surplus

CAPITAL IRON AND METALS LTD.

1824-1832 Store Street G 2434—G 8111

Rum stories...

"[illegible] the shark was not so simple as you may think," [illegible]

"[illegible] the brig when she grounded was loaded to [illegible] with Lamb's Navy Rum. By [illegible] rewarding my finny friend with dark invigorating [illegible] I so influenced his mind that he would give me the better fish such as turbot, retaining for himself only inferior [illegible] like cod. A trivial point, perhaps, but I thought good for discipline. I was about to send him to bring me a wife from among the girls bathing in a distant lagoon, when suddenly I sighted a sail. Instantly mounting the shark I went alongside and pausing only to present him with the corkscrew, climbed aboard."

"That's a Rum Story," said the wedding guest [illegible]

"Very kind of you, I'm sure, sir," replied the mariner. "I could just fancy a Lamb's Navy Rum."

Lamb's Navy Rum

Imported from Britain

This advertisement is not published or displayed by the Liquor Control Board, or by the Government of British Columbia.

A. E. Ames & Co.
Limited
Investment Securities

Royal Trust Building - 612 View Street, Victoria, B.C.
Telephone E 4[illegible]

TORONTO MONTREAL WINNIPEG VANCOUVER NEW YORK LONDON ENG

T. H. BURNS & Co. Ltd.
620 VIEW STREET
G 8157

CANADIAN INVESTMENT FUND SPECIAL SHARES

A convenient medium of investment providing broad diversification [illegible] experienced supervision. [illegible] details upon request.

King Bros. Ltd., Victoria

ANNOUNCES

ATPAC LINE

Resumes all-water Freight Service via Panama Canal from Montreal to Victoria and Vancouver.

SS Rockside or substitute loading Montreal about June 25th, followed by a vessel every six weeks.

Agents:

King Bros. Ltd., Victoria
1010 Langley Street

Monsen Clarke (B.C.) Ltd.
Vancouver

OPEN FOR INSPECTION

2305 MIDDOWNE — Cor. Larkdowne

SATURDAY — 1 P.M. TO 5 P.M.

[illegible]

$15,950

KER & STEPHENSON LTD.

Member Real Estate Board
900 Government Street
DAY OR NIGHT

Progressive Conservative

CANDIDATES IN VICTORIA CITY

Harvey Lilian Margaret	1

First Choice Ballot (A)

McPhillips Albert DeB	1

First Choice Ballot (B)

Miles Walter S	1

First Choice Ballot (C)

4 You can buy your HOSPITAL INSURANCE wherever you wish — either from the government or from a private company of your own choice, wherever you can get the best deal. [illegible] will be completely abolished. Only through a P.C. government will it be possible.

Everybody's Voting P.C. for B.C.

Progressive Conservative

Four More Records In Inter-High Meet Raise Total to Nine

HOW THEY STAND

	Agate Bay Jones gate	Trophy
Victoria High	84	84
Oak Bay	50	50
Esquimalt	26½	61
Mount View	23	23
Mount Douglas	0	24

Athletes competing in the inter-high school track and field meet have certainly shown little regard for the record book. Four more standards were written into the record book after field events concluded in the week-long meet at Victoria High yesterday afternoon.

All told nine records, eight by the Fernwood thinclads, have been established in the 15 events to date. When the score sheets had been tallied the host school was far out in front with a total of 91 points, a 37-point bulge over runner-up Esquimalt.

Unless a major disaster occurs, Victoria High seems virtually certain of retaining the Roy Jones trophy, although Esquimalt, with its points multiplied by two, looms as its chief threat.

New marks chalked up yesterday were in the junior girls' discus, girls' and boys' open hurdles and boys' open pole vault. However the athletes had an easier time of it as this was the first year in which these events have [illegible] were classified as records.

Pete Ash of Victoria High cleared the bar at nine feet three inches in the open pole vault. Oak Bay's Kay Barnett, only athlete not from the home school to set a new mark, heaved the discus 89 feet 7½ inches. Gerry Kinch [illegible] the girls' open hurdles in 9.1 seconds while John Skillings topped the boys' open hurdles in the excellent time of 16.9 seconds.

The final in all track events will conclude the meet at Victoria High today. First race is scheduled to get under way at 1.30 on the Gyro cinder track.

[illegible]

Tottenham Trounces Ontario, 7-0

TORONTO, May 22 [illegible] Tottenham Hotspurs, English first division soccer club, opened its 10-game North American tour here tonight with an impressive 7-0 victory over Ontario All-Stars.

The Spurs, who arrived in Canada Tuesday, showed 11,000 fans high-class football with their short passing game and deadly accuracy around the nets. They led 4-0 at half time.

Outside right Sonny Walters, centre forward Len Duquemin and inside left Tommy Harmer each scored two goals. Inside right Les Bennett got the other.

Buttons at Stake

Laurie Kerr and George Andrews of the Royal Colwood Golf and Country Club will make their fourth defense of the city senior golf buttons Sunday afternoon.

The defenders will meet the challenge of Bob Morrison and Frank Scroggs of the Uplands Golf Club.

The match will be played at the Colwood course and will start at 1.30.

IT BEATS ME

By Jim Tang

Amateur baseball, dead by its own hand although the belief persists in some quarters that it was liquidated by the pros, is showing signs of stirring again with a sensible, long range program which plans to restore the game by starting with the youngsters.

I was among those who shook their heads when Victoria participation in a Vancouver Island league was nixed, and it was decided to start a fund-raising campaign with a $5,000 objective. But by the time Wally Thompson, new head of the Victoria Amateur Baseball Association, had finished explaining what was being planned he had me nodding in agreement.

"We are not trying to foster senior baseball but to use it as an outlet for the youngsters graduating out of junior ranks," stated the former Courtenay player who held down third base for the Navy nine during the wartime amateur league. And when he presented his figures, it was evident that an outlet would be needed.

Starting from scratch, the V.A.B.A. plans to operate [illegible] teams in three divisions this season but this program, extensive enough for a beginning, won't take care of all the youngsters who want to play. There are 12 midget (14 and under) and nine juvenile (16 and under) teams and most of them have more than 20 players. In addition, most of the 80 or more players trying out for the six senior teams are still in their 'teens. This takes care of almost 500 youngsters but there are scores more anxious to get on a team. And while the $5,000 financial objective seems like a lot of money, it boils down to nothing when one realizes that it averages out to only $10 per player for equipment.

Plans for operation are good. The association will handle all funds, purchase, distribute and take care of all equipment. This is the fairest and most economical method and sponsors who might be dubious about paying their money directly to the association can be assured that this method will do the most good for the most. It is hoped that another season at the most two, will see strong midget, juvenile and junior leagues in operation funnelling players into an ever-stronger senior league. It is hoped also that some organization will tackle the formation of a "Little League" to take care of youngsters in the under 12 age group to round out the ambitious program of providing baseball facilities for all who want to play. It's not only ambitious but it's worthwhile and all city sports fans and particularly parents should give it all the financial help they can afford. It is not a donation but an investment and the returns are many and good.

Random Harvest

Wally Thompson, a bit unique in his belief that professional baseball does not necessarily mean that amateur baseball can't exist, asks that public acknowledgment be made for the help given the **Victoria Amateur Baseball Association** by **Reg Patterson**, business manager of the **Tyees** . . . **John Merriman** is reportedly returning to Victoria and will doubtless team up again with **Bob Fleming** in an attempt to regain the city golf buttons these two Gorge Vale youngsters held so long . . . **Mort Smith**, outfielder for the **Flamingo** team, has the dubious distinction of being tossed out at first base catcher to shortstop to centrefield to first base. He stood mesmerized after bouncing a hit in front of the plate in a recent game against **Miami Beach**. The catcher tried for a force at second base, the ball caromed off the shortstop's glove to the outfield and the centre fielder retrieved it in time to toss Smith out at first base . . . Printer **Bill Sturken**, well known as a bowler and what have you before seeking fame and fortune in **San Francisco**, is back in the city renewing acquaintances, none of whom will be surprised to learn he made the trip from the Bay City in 17 hours . . . Home runs sometimes don't mean much. **Andy Pafko**, Brooklyn outfielder, hit eight in a short time at the start of the season and all eight came with the bases empty . . . the **New York Yankees** had 22 different batting orders for their first 25 games as manager **Casey Stengel** tried everything to combat a team batting slump. It will be noted, however, that although they have had their troubles this season, the world champions are only a game behind **Cleveland Indians** on the losing side and that's the team they have to beat . . . **Hugh Luby**, Salem manager, remarked after **Cece Garriott** had robbed some of his hitters with some sensational outfield play: "The guy can still go and get them. He used to burn me up when we were both in the Coast League the way he used to take my base hits away from me" . . . **Randy Turpin**, ex-middleweight champion and still the ranking contender for the title, wants to become a steeplechase rider when he ends his ring career.

* * *

GUESSING DEPARTMENT: The **Tyees** over **Tri-City** and **Butlers** in tonight's softball. The **Shamrocks**. Batting average to date. At bat 307, hits 198, percentage .645.

New Rocks for City Curlers

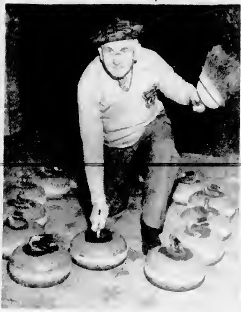

William John Hyde, 82, life member of Victoria Curling Club, is shown examining several curling rocks which arrived in Victoria from Scotland yesterday. Curling club, under president Max Zabel, is currently staging drive to raise funds to construct Victoria's first curling rink. Hyde is considered pioneer of curling in Western Canada and is holder of three major curling championships which he won in Regina in 1906, 1916 and 1929.—(Colonist photo by Jim Ryan.)

Gasmen Defeat Students To Capture Softball Lead

HOW THEY STAND

	W	L	Pct
Pitzer & Nex	3	1	[illegible]
B.C. Forest Products	[illegible]	[illegible]	[illegible]
Butler's Aces	2	2	.500
Chinese Students	2	[illegible]	[illegible]

Next game tonight: Butler's Aces vs. B.C. Forest Products, Central Park, at 6.30.

George Kinch, who possesses a smile as big as his heart, hurled Pitzer & Nex to a 7-1 victory over Chinese Students in a Senior "A" Men's Softball League fixture at Central Park last night.

Pitzer & Nex, currently the hottest club in the loop, zoomed into sole possession of first place, half a game ahead of B.C. Forest Products while Students dropped into the basement, half game behind Butler's Aces.

Although Kinch was bothered by wildness and was in plenty of trouble, he was tough in the pinch, limiting the Students to six hits and whiffing nine batters. All told, Kinch gave up seven free passes, but was at his best with men on the bases as the Students threatened time and time again.

OLIVER LOSER

John Oliver, on the mound for the Students, yielded only six hits but three errors by his mates, combined with some timely clouting by the Gasmen contributed to his downfall.

Gasmen pushed over four runs in two hits, two errors and a pair of walks in the first inning. Vern Evans' one-bagger down the third base line was the big blow, driving in two of the runs.

Winners added a pair of markers in the second when, with two [illegible] slammed [illegible] Mar in [illegible] to [illegible] Dale and [illegible] for the fifth and sixth [illegible].

Pitzer & Nex picked up its final tally in the seventh on a tremendous homer over the trees in left field by Vic Isle.

Losers scored their run in the top of the ninth when Kinch weakened momentarily [illegible] five walks to Gerdie Chow and Foy Mar and a single by Robinson loaded the bases with none out. But Kinch got Jim Waller on a pop-up and Gar Taylor flew [illegible] right, Chow scoring after the catch. [illegible]

[illegible]

Sports Fixtures Scheduled Today

GOLF

[illegible]

TRACK AND FIELD

[illegible]

TRAP SHOOT

[illegible]

SOFTBALL

[illegible]

BASEBALL

[illegible]

Bill Jamieson Medalist In Naval Golf

[illegible] Jamieson [illegible] medal [illegible] in [illegible] Royal Canadian Naval Golf Association Open [illegible] at the Gorge Vale Golf Club yesterday.

First round of [illegible] will be played at the Gorge Vale course today. Draw and starting times follow:

SECOND FLIGHT

[illegible]

CHAMPIONSHIP FLIGHT

[illegible]

FOURTH FLIGHT

[illegible]

Toppers Stage Hit Rampage

REVISED STANDINGS

[illegible]

Colwood Draw For Semi-Finals

The Royal Colwood Golf and Country Club will stage the semi-final round of its annual club championship at the Colwood course Sunday morning.

The defending champion [illegible] will meet [illegible] in one bracket of the championship flight while T. A. Harris and J. D. Robertson will meet in the other.

Draw and starting times follow:

CHAMPIONSHIP

[illegible]

FIRST FLIGHT

[illegible]

SECOND FLIGHT

[illegible]

THIRD FLIGHT

[illegible]

FOURTH FLIGHT

[illegible]

FIFTH FLIGHT

[illegible]

SIXTH FLIGHT

[illegible]

SEVENTH FLIGHT

[illegible]

Tyees Retain Slim Lead Over Indians As Injury Proves Costly to Tri-City

HOW THEY STAND

	W	L	Pct	G.B.
Victoria	19	8	[illegible]	
Spokane	20	10	[illegible]	
Vancouver	17	10	.566	[illegible]
Salem	15	10	[illegible]	[illegible]
Wenatchee	14	15	[illegible]	[illegible]
Lewiston	11	16	[illegible]	[illegible]
Tri-City	11	16	[illegible]	8
Yakima	10	20	.333	10

They do it sometimes with hitting. They do it with pitching on occasion. At other times they get some help. But some [illegible] Victoria's surprising Tyees [illegible].

Last night at Royal Athletic Park it was an injury to Tri-City third baseman Tom Marier which was mainly responsible for an 8-4 verdict over the Braves in the first game of a four-game series.

The Braves slammed into an early 1-1 lead with the help of the Tyees but Marier had to be benched with a leg injury in the [illegible] and with him went their chances of a win. It forced the Braves to shift second baseman Des Charouhas to the hot corner and [illegible] Ken Michelson at the keystone sack where he was to prove of little value in the W.I.L. leaders.

TOUGH FOR WAIBEL

Michelson, who has batted like a [illegible] in the important third spot in the batting order, made three errors which gave the Tyees six unearned runs and pitcher Dick Waibel, who [illegible] in a [illegible] a hard [illegible] setback.

Five unearned runs in the [illegible] when [illegible] successive errors by shortstop Ken McGee and Michelson put the first two runners on. Waibel whiffed Bob [illegible] for what should have been [illegible] but things had [illegible] started. Cece Garriott [illegible] and then Michelson booted Don Pries' double-play bal [illegible] Chuck Abernathy singled [illegible] second and third runs, a fourth scored on an outfield fly and John Treece doubled in the fifth.

A boot by Charouhas gave the Tyees another unearned run in the sixth and Michelson helped score their last run in the seventh. In all, seven of the Victoria runs were unearned and most of their 11 hits on the cheap side as Weibel had nothing but tough luck.

SHAKY START

Meanwhile Jehosie Heard settled down after a shaky start to record his fifth victory in six [illegible] veteran lefthander didn't have his usual stuff and was in trouble in the first three innings. However he blanked the Braves over the last seven innings and held them hitless after the fourth.

The series continues tonight with Ben Lorino seeking his sixth win for the Tyees. Either Neal Johnston or Michelson will be his mound opponent.

Spokane Indians and Vancouver Capilanos continued to make it a three-team race. The Indians stayed in a virtual first place tie by besting Wenatchee Chiefs 4-1 at Wenatchee behind the steady pitching of Dick Bishop. The Caps, only a game behind the Tyees on the losing side, defeated Salem Senators 4-2 in a series opener at Vancouver. Bud Guldborg held the losers to four hits, struck out seven and rapped a double and single in his own behalf.

In the other game, Yakima Bears continued to have trouble holding a lead. Lewiston Broncs scored six runs in the last two innings at Yakima to hand the Bears their seventh straight setback, 7-3.

The Tyees have signed Eric Gard Duncan, southpaw who was recently released by Boise. Gard, who may get a start tomorrow, replaces Jim Propst, who is on the disabled list with [illegible] . . . Granny Gladstone, counted on to supply much of the punch for the Tyees, continues to find it difficult to get his base hits. He was 12 for 0 when he got an infield single last night . . . Ralph Romero, one of Tri-City's better pitchers, had a no-hitter for Salt Lake City in the Pioneer League last season. He had a 11-12 record . . . Chuck Abernathy is still hitting when it counts. He drove in three team-mates last night to extend his league-leading total to 34 runs batted in. He has 31 hits . . . Cece Garriott bruised his shoulder Wednesday night when he crashed into the light pole in centre field while [illegible] of his sensational [illegible] and performance in expected fashion.

Considering the fact the club has been operating with what amounts to a five-man pitching staff overloaded with southpaws, the Tyees have been banging along at an amazing clip. They could be farther ahead had Jim Propst been taking his regular [illegible].

Box Score

[illegible]

Signs With Stamps

GORDIE BROWN

Victoria's Gordon (Porky) Brown has signed for another season with Calgary Stampeders of Western Interprovincial Football Conference. Brown was hampered with back injury last year but club officials say he is now in tip-top shape for coming season and should develop into best guard in Canada. Brown, 21 years of age, tips scales at 250 pounds and stands six feet, one inch.

P.C.L. Baseball

HOW THEY STAND

	W	L	Pct	GB
San Diego	[illegible]	[illegible]	[illegible]	
Oakland	[illegible]	[illegible]	[illegible]	[illegible]
Hollywood	[illegible]	[illegible]	[illegible]	[illegible]
San Francisco	[illegible]	[illegible]	[illegible]	[illegible]
Los Angeles	[illegible]	[illegible]	[illegible]	[illegible]
Portland	[illegible]	[illegible]	[illegible]	[illegible]
Seattle	[illegible]	[illegible]	[illegible]	[illegible]
Sacramento	[illegible]	[illegible]	[illegible]	[illegible]

[illegible]

United to Receive $168 Of $6,437 League Pool

The six clubs in the Coast Soccer League will split a pool almost double that of last year. [illegible] $6,437 [illegible] an increase of $2,836 over [illegible] year when the clubs split $3,601 [illegible] the playoff pool. Victoria United, which has greater expenses than any of the [illegible] clubs, will receive $168 [illegible] a deficit of 69 cents last year. [illegible] played [illegible] games [illegible] $18 [illegible] travelling expenses amounting to a total of $1,700.

[illegible] drawing card and showed the largest profit for the second straight year. The Reds will receive $1,307 with a probable playoff split of $800 still to come [illegible] $1,082 last year.

Other splits, with last season's figures in brackets, follow: Andrews $1,26[illegible] ($1,051 including playoff [illegible]); Firefighters $1,[illegible] [illegible] league [illegible], Vancouver City $1,083 ($730) and New Westminster Royals $1,066 ($111).

Meanwhile, John B. Richardson, B.C. Soccer Commission secretary, announced that the two recent exhibition games with San Francisco were so successful that an international league or international cup competition will probably be put into operation next spring.

FAN FARE

By Walt Ditzen

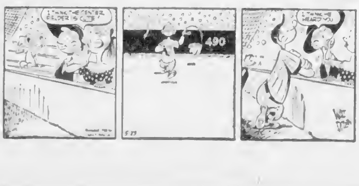

Sport

Olympic Fund Now $812.80 —Boxla Fans Give $344.71

The Victoria committee trying to raise the city's $1,000 assessment to the Canadian Olympic Fund are more than half way to their minimum goal.

Fans at Wednesday night's Inter-City Lacrosse League game between Victoria Shamrocks and Vancouver gave the fund a healthy boost, tossing a total of $344.71 onto the floor of the Arena. Their response to a special [illegible] the total [illegible] so far to $812.80.

Baseball fans will have an opportunity [illegible] of surpassing the response of the lacrosse fans when a special appeal is made at Saturday night's game between Victoria Tyees and Tri-City Braves. An added attraction will be a relay race pitting four outfielders of the Tyees against an inter-high school team.

Salmonacs Defeat Sons, Tie Shamrocks for Lead

HOW THEY STAND W L GF GA Pts VICTORIA [illegible]

	W	L	GF	GA	Pts
New Westminster	3	1	[illegible]	47	6
Vancouver	[illegible]	[illegible]	55	[illegible]	[illegible]
North Shore	1	1	1	[illegible]	2
Nanaimo	0	4	40	[illegible]	0

Next game tonight: Victoria at North Shore.

New Westminster Salmonacs and Victoria Shamrocks, rated as the teams to beat in the Inter-City Lacrosse League this season, are again tied for first place.

Salmonacs gained a deadlock for first place last night by scoring its fourth win of the season, a 14-9 triumph over Nanaimo Native Sons at the Royal City.

Shamrocks, who took sole possession of first place Wednesday night, will have another opportunity to break the tie tonight when they meet North Shore Indians at Vancouver Forum. Shamrocks dumped the Indians 19-13, in their first meeting.

Playing coach Arnie Ferguson announced last night that he would start the same team with two exceptions that walloped Vancouver Wednesday.

Buzz Long will have his turn in goal, replacing Jim Hetherington, and Bob Long, Buzz's brother, will replace Fred Ranson as the utility player. Ferguson announced that he was giving Bob Long a chance so that if the team suffers from injuries during the season he will have an experienced replacement ready.

The Native Sons are still winless after four games. They looked fairly sharp in the first quarter as they held New Westminster to a 3-3 tie but that was the last time they were close.

Salmonacs' Allie Wood was the night's top marksman with four goals and one assist. Next came Hughie Cruickshank and Art Prudeo with two goals each.

Although slightly disappointed at his club's defeat, Nanaimo president Bud Mathews was far from discouraged.

"[illegible] a couple of defensemen and we would make it hot for the rest of the league," he said.

Box Score

[illegible]

Indian Batters In Great Stand Against Oxford

LONDON, May 22 (Reuters) [illegible]

[illegible]

Speaking Briefly

Burly Jake LaMotta is considering a possible match with Randy Turpin, the king of British Empire middleweights.

* * *

Baritone [illegible] Bangert, the almost blind shotputter who is a candidate for the United States Olympic team, will give a concert at New York's Town Hall next Monday night to raise Olympic funds.

* * *

Basketball player William Spivey has been ordered to New York to face perjury charges in connection with "fixed" games.

* * *

Welker Cochran yesterday won the seventh block of his three-cushion billiards exhibition with Japan's Masako Katsura, 50-34, in 45 innings.

* * *

Crystal Wave has been withdrawn from the English Derby, leaving 38 probable starters for the mile and one half classic next Wednesday at Epsom Downs.

* * *

Johnny Lattner, former Notre Dame and professional football star, has been reported to have made his final rejection of an offer to play this season with Edmonton Eskimos of the Western Football Conference.

* * *

The Montreal Alouettes of the Big Four Football Union have signed [illegible], former centre at North Carolina State College, and Marvin Meirowitz, former lineman of McGill Redmen.

Fernwood, Bays Score Wins In Boxla Loop

Fernwood and Oak Bay came up with easy victories in the Juvenile B division of the Greater Victoria Box Lacrosse Association at Stevenson Park last night.

Steve Foster and Ed Longpre scored four goals apiece as Fernwood thumped Esquimalt, 11-5. Connor Kowalyk and Mills were the other Fernwood goalgetters. Bill Hussey paced the losers with a pair of goals while Glover, Gilbert and Smart tallied singletons.

Bill Gosling paced Oak Bay to a 7-1 triumph over Saanich with a four-goal effort. Bob Showers added two for the winners while Murray Little scored the other. Newsham picked up the lone Saanich goal.

Soldiers Post Sixth Victory

Army scored its sixth straight victory without a defeat in the Senior B Men's Softball League by trouncing Joe Fosters 7-1, at Heywood Avenue last night.

Ken Reeves hurled a three-hitter for the Soldiers. The only run scored against him came on Adams' home run in the ninth. Reeves struck out 15 batters in racking up the win.

		R	H	E
Joe Fosters	000 000 001—1	1	3	3
Army	[illegible] —7	7	[illegible]	[illegible]

Lowe and Tapelisky; Reeves and Bailey.

Hurlers Supply Own Punch in Majors: Giants, Dodgers Win; Indians Defeated

HOW THEY STAND

NATIONAL LEAGUE

	W	L	Pct.	GB
Brooklyn	19	11	.633	
New York	18	11	.621	1
Philadelphia	16	11	.593	2½
Cincinnati	15	11	.577	3½
Chicago	14	12	.538	4½
St. Louis	14	13	.519	5
Boston	13	14	.481	6
Pittsburgh	11	16	.407	8
Cincinnati	11	16	.407	8
Philadelphia	10	17	.370	9

AMERICAN LEAGUE

	W	L	Pct.	GB
Washington	19	9	.679	
Chicago	17	11	.607	2
New York	16	11	.593	2½
Cleveland	16	12	.571	3
Detroit	14	12	.538	4
St. Louis	13	14	.481	5½
Boston	12	14	.462	6
Philadelphia	10	16	.385	8

BY THE ASSOCIATED PRESS

[illegible] has [illegible] left

KENNEDY IN FORM

Lefty Monte Kennedy bolstered his chances for a regular start and assignment with his brilliant [illegible] against the Cards [illegible] Giants [illegible] Kennedy [illegible] Giants [illegible] Cards [illegible] Giants [illegible] Cards [illegible] Giants [illegible] Cards

All Candidates for B.C.'s General Election Listed

Here is the list of candidates in British Columbia's June 12 general election as compiled by The Canadian Press. Names of members of the last house are marked with asterisks. Figures bracketed after constituency name indicate party majority in the last election or by-election.

Alberni (Ind. 1,160) — *James Mowatt (L.), A. C. Pitt Clayton (P.C.), John Squire (C.C.F.), John Schulz (S.C.), Alf Dewhurst (Lab. Prog.).

Atlin (C.C.F. 6) — Thomas S. MacKay (P.C.), William D. Smith (L.), *Frank Calder (C.C.F.).

Burnaby (C.C.F. 1,044) — Ronald Fairclough (L.), Oscar Olson (P.C.), *E. E. Winch (C.C.F.), B. W. Worsley (C.D.), Clem Steller (S.C.).

Cariboo (L. 1,339) — *Angus MacLean (L.), Kenneth Thibaudeau (P.C.), Ron Riley (C.C.F.), Ralph Chetwynd (S.C.).

Chilliwack (P.C. 4,135) — *Leslie H. Eyres (P.C.), Alex Hougen (L.), James Sutherland (C.C.F.), Ken Kiernan (S.C.).

Columbia (L. 707) — *V. S. Kimpton (L.), E. J. Ziokan (P.C.), Chris Madsen (C.C.F.), R. O. Newton (S.C.).

Comox (L. 2,358) — *H. J. Welch (L.), Bruce Gordon (P.C.), W. C. Moore (C.C.F.), Robert Poole (S.C.).

Cowichan-Newcastle (L. 1,311) — *Andrew Whisker (L.), J. C. Wragg (P.C.), Robert Strachan (C.C.F.).

Cranbrook (C.C.F. 63) — Maurice Klinkhamer (L.), George MacDonald (P.C.), *Leo Nimsick (C.C.F.), Howard King (S.C.).

Delta (P.C. 1,093) — *Alex Hope (P.C.), Donald Lanskill (L.), Tom Irwin (S.C.), Len Shepherd (C.C.F.).

Dewdney (P.C. 532) — *R. C. MacDonald (P.C.), Rex Cox (L.), H. D. Ainlay (C.C.F.), Lyle Wicks (S.C.).

Esquimalt (C.C.F. 346) — Geoffrey Edgelow (L.), Robert Fort (P.C.), *Frank Mitchell (C.C.F.), W. N. Chant (S.C.).

Fernie (Lab. 9) — K. N. Stewart (L.), Magnus Eliason (C.C.F.), *Tom Uphill (Lab.), John M. Patterson (S.C.).

Fort George (L. 1,065) — *Harry Bowman (L.), [illegible] Westaway [illegible] Lew L. King (S.C.).

Grand Forks-Greenwood (C.C.F. 19) — C. G. McMynn (P.C.), Stanley Orris (L.), *R. W. Haggen (C.C.F.).

Kamloops (L. 2,241) — *S. J. Smith (L.), George Greer (P.C.), R. W. Emery (C.C.F.), P. A. Gaglardi (S.C.).

Kaslo-Slocan (C.C.F. 186) — Thomas Leask (L.), Howard Parker (P.C.), *Randolph Harding (C.C.F.), E. W. Bourque (S.C.).

Lillooet (P.C. 1,011) — *E. C. Carson (P.C.), W. K. Okell (L.), Gordon Dowding (C.C.F.), James Finch (Ind.), Donald Robinson (S.C.).

Mackenzie (L. 1,161) — *B. M. MacIntyre (L.), Larry Eckhardt (P.C.), Anthony Gargrave (C.C.F.).

Nanaimo and The Islands (L. 2,160) — Elmer Bradshaw (L.), Larry Giovando (P.C.), Dave Stupich (C.C.F.), Nigel Morgan (Lab. Prog.), E. I. Brewster (S.C.).

Nelson-Creston (L. 2,072) — *Walter Hendricks (L.), Norman Stibbs (P.C.), Graham Simms (C.C.F.), Weston D. Black (S.C.).

New Westminster (L. 3,460) — *Byron I. Johnson (L.), Mrs. Elizabeth Wood (P.C.), Rae Eddie (C.C.F.), W. W. Lyle (S.C.).

North Okanagan (L. 2,309) — *C. W. Morrow (L.), David Kinloch (P.C.), W. M. A. Monk (C.C.F.), Hugh Shantz (S.C.).

North Vancouver (L. 7,062) — Arthur McArthur (P.C.), E. M. Sowden (L.), Mrs. Dorothy Steeves (C.C.F.), Mrs. Mary Ennis (C.D.), J. Howard Fletcher (Ind.), George Tomlinson (S.C.), Tom McEwan (Lab. Prog.).

Oak Bay (P.C. 5,028) — *Herbert Anscomb (P.C.), P. A. Gibbs (L.), Fred Bevis (C.C.F.), C. George Alexander (S.C.).

Omineca (L. 71) — [illegible] Steele (L.), George Ogston (P.C.), W. R. Taylor (C.C.F.), Syril Shelford (S.C.).

[illegible] — [illegible] (L.), W. C. Anderson (P.C.), Ranold Dahlen (C.C.F.), C. W. Parker (S.C.).

Prince Rupert (L. 679) — *J. D. McRae (L.), Thomas Christie (P.C.), George Hills (C.C.F.), Arthur Murray (S.C.).

Revelstoke (P.C. 51) — *A. W. Lundell (P.C.), A. C. Rutherford (L.), Vincent Segur (C.C.F.), Peer V. Paynter (S.C.).

Rossland-Trail (L. 1,322) — *Douglas Turnbull (L.), C. H. Wright (P.C.), Erling Johnson (C.C.F.), R. E. Sommers (S.C.).

Saanich (L. 5,352) — Arthur Ash (L.), C. I. H. Holms (P.C.), Frank Snowsell (C.C.F.), A. F. Beverstein (S.C.).

Salmon Arm (P.C. 818) — *A. B. Ritchie (P.C.), J. J. Carmichael (L.), W. J. Thompson (C.C.F.), J. A. Reid (S.C.).

Similkameen (L. 1,716) — *Maurice Finnerty (L.), E. A. Titchmarsh (P.C.), H. S. Kenyon (C.C.F.), Harry Francis (S.C.).

Skeena (L. 1,298) — *E. T. Kenney (L.), H. W. Leach (P.C.), Frank Howard (C.C.F.).

South Okanagan (P.C. 1,886) — W. B. Hughes-Games (P.C.), C. R. Bull (L.), Tom Wilkinson (C.C.F.), *W. A. C. Bennett (S.C.).

Vancouver-Burrard (two members) (L. 9,193; P.C. 8,889) — J. Howard Forester (L.), *Don Brown (P.C.), Alex McDonald (C.C.F.), G. F. Pedlar (C.D.), Emil Bjarnason (Ind.), Eric Martin (S.C.), J. D. Corbett (P.C.), *T. G. Gould (L.), Grant McNeil (C.C.F.), J. M. Stephens (C.D.), Bert Price (S.C.).

Vancouver Centre (two members) (L. 5,165; P.C. 5,146) — *Allan McDonell (P.C.), Mrs. Anna Sprott (L.), James Bury (C.C.F.), F. T. Peters (C.D.), Orville Braaten (Lab.), George Moxham (S.C.), *Gordon Wismer (L.), Fred W. Taylor (P.C.), Mrs. Laura Jamieson (C.C.F.), James Reardon (C.D.), Emil Schafer (S.C.), Harold Holthy (Lab.).

Vancouver East (two members) (C.C.F. 3,363; C.C.F. 2,116) — Everett Crowley (L.), Mrs. Emma Tinsman (P.C.), *Arthur Turner (C.C.F.), Albert Busch (C.D.), Steve Endicott (Lab. Prog.), Ira N. Monson (S.C.), Irving Finkleman (P.C.), Frank Lewis (L.), *Harold Winch (C.C.F.), Lomer Dion (C.D.), Maurice Rush (Lab. Prog.), Duncan Roberts (S.C.).

Vancouver-Point Grey (three members) (P.C. 24,941; P.C. 24,471; P.C. 23,430) — *A. R. MacDougall (P.C.), T. R. Burnett (L.), Vic Forster (C.C.F.), Thomas Bate (S.C.), George C. Miller (P.C.), Alex W. Fisher (L.), Cliff Greer (C.C.F.), Claude D. Powell (S.C.), Mrs. Pearl Steen (P.C.), Stanley Miller (L.), George Isherwood (C.C.F.), *Mrs. Tilly Rolston (S.C.).

Victoria (three members) (L. 10,121; L. 10,083; L. 9,7[illegible]) — *Mrs. Nancy Hodges (L.), Mrs. Margaret Harvey (P.C.), W. B. Caird (C.C.F.), Philip B. Freeman (L.), Mrs. Lydia Arsens (S.C.), *H. J. Proudfoot (L.), Albert McPhillips (P.C.), Colin Cameron (C.C.F.), W. A. Scott (Ind.), F. D. McEwen (S.C.), *W. T. Straith (L.), Walter S. Miles (P.C.), Mrs. May Camp[illegible] (C.C.F.), [illegible] J. Smith [illegible]

Yale [illegible]

U.S. Cost of Living Shows Slight Rise

WASHINGTON, May [illegible] (AP). — The [illegible]

C.C.F. BROADCASTS

★ LISTEN TONIGHT ★

★ CBU — Dial 690
10.15 p.m.—JOE CORSBIE, Provincial President

★ CJVI — Dial 900
8.50 p.m.—FRANK SNOWSELL, C.C.F. Candidate, Saanich

★ CJVI — Dial 910
7.05 p.m.—COLIN CAMERON, C.C.F. Candidate, Victoria

Published by the C.C.F. Radio Committee

Don't be Vague ... SAY

Haig & Haig

SCOTCH WHISKY

The Oldest Name in Scotch - Famous for 324 Years

This advertisement is not published or displayed by the Liquor Control Board or by the Government of British Columbia.

At Cunninghams

Inflatable PLASTIC

BEACH TOYS

ROUND POOL—54-inch [illegible] ring wall wading pool. [illegible] to inflate [illegible] pump — 8.49

BEACH BALL — Bright colors. Inflates to 18 inches. A terrific [illegible] for playballs — 79c

SPLIT RING—2 colors. Easy to inflate. Exceptionally [illegible]. Ideal swimming aid — 1.49

MOBY THE WHALE—Supports children or adults. Made with separate [illegible] for balancing. Priced at — 1.69

SQUARE POOL—with [illegible] inflatable wall rings, 64 inches across. Complete with inflating adapter and repair kit — 11.95

ROUND POOL — Large single ring wading pool 42 inches across. Easy to inflate. Complete with repair kit — 4.69

BRONKO SQUAWKER — Holds up to 200 lbs. No rough or pointed edges. Ideal for pool or beach — 2.79

WATER RING—Brightly colored, 22 inches across. An ideal swimming aid — 1.39

AVIATION-TYPE SUN GLASSES $1.50

Guaranteed to absorb over 96% of the ultra-violet and infra-red rays of sunlight

PALM BEACH — Type with Crookes lenses. Wide side blinders for glare protection. Pair — 39c

CHILDREN'S — Wild west type with cowboy motif. Streamlined effect — 35c

JUNIOR MISS — Smart upswept design, very chic. Comfortable to wear — 39c

Tan in Comfort

SEASIDE

SUNTAN OIL, prevents burning — 75c
SUNTAN LOTION, non-oily — 65c

SKREEN — Non greasy invisible foundation for alluring tan and all-day protection — 1.00

TANIQUIN—Keep a tube handy. For Sunburn, Scalds, and Minor Burns — 65c

PICNIC SUPPLIES

Genuine

THERMOS BOTTLES

Metal Cup Type
½ pint 1.85 — Pint 1.89 — Quart 3.00

Plastic Cup Type
½ pint 1.95 — Pint 1.98 — Quart 3.25

Has nest of 3 cups, quart — 4.15

PAPER NAPKINS, Frontenac — 19c
PAPER NAPKINS, colored, Milady — 23c
PAPER PLATES, Chinet 8-inch — 10 for 15c
PLASTIC TUMBLERS, each — 10c
HOT LIQUID PAPER CUPS, 5's — 2 pkgs. 25c

FRIENDLY SERVICE

Cunninghams

CUNNINGHAM DRUG STORES LTD.

AT A PRICE YOU CAN AFFORD!

B.F. Goodrich

DEFIANCE

TIRES

LONG, SAFE PERFORMANCE AT LOW COST!

BUDGET TERMS as low as $1.25 WEEKLY

★ LIFETIME GUARANTEE
★ RUGGED PROVEN TREAD

SAVE MONEY... SEE US NOW

TERGESON BROS.

FORT at BLANSHARD

Phone E 7541

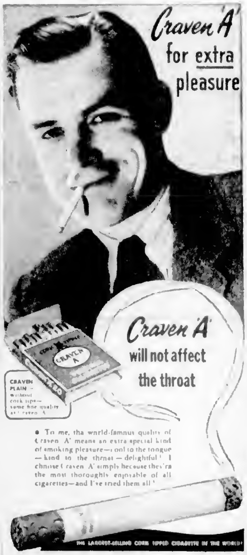

● To me, the world-famous quality of Craven 'A' means an extra special kind of smoking pleasure—cool to the tongue—kind to the throat—delightful! I choose Craven 'A' simply because they're the most thoroughly enjoyable of all cigarettes—and I've tried them all!

For Lasting Newness...Protect with

Self-Cleaning

Between your home and the weather . . . BAPCO PROTECTION is WHITEST OF WHITE! Always dazzling for its SELF-CLEANING ACTION keeps it bright! Soot, dust, outdoor grime wash away in the rain! Your home stays looking "newly painted" through seasons of sun and storm! Actually costs less too, because it covers better, lasts longer! Buy the best in the West, buy BAPCO SELF-CLEANING WHITE today!

BAPCO SHINGOLEEN penetrates and preserves shingles from decay, cupping and curling! Smart modern colors . . . all permanent!

BAPCO PORCH PAINT defies the elements and withstands constant wear! Won't check, crack or peel! Six popular colors!

CHECK BELOW FOR YOUR NEAREST BAPCO DEALER

Mais Electric, 1821 Cook St. — B 1131	James Bay Hardware, 230 Menzies St. — B 0411	Paint Supply Co. Ltd., 710 Yates St. — B 3114	C. Tayler Home Appliances, 1436 Government St. — E 2281	Peden, Goodman & McKenzie, 807 Cormorant St. — B 7817
Steick's Esquimalt Hardware, 1227 Esquimalt Rd. — E 1728	Burnside Hardware, 100 Burnside Rd. West — B 2318	Fairfield Hardware, 858 Cook St. — E 0081	Gorge Hardware, 2906 Tillicum Rd. — G 1412	R. A. Green Lumber Co., 2801 Douglas St. — G 0813
Steick's Hillside Hardware, Hillside at Quadra — B 3231	Oak Bay Hardware, 2213 Oak Bay Ave. — G 0081	Sims Auto Supplies, 1906 Quadra St. — B 4815	Estevan Hardware, 2604 Estevan Ave. — B 3491	Coast Hardware, 1418 Douglas St. — B 2213
Shawnigan Lumber Yards, 2000 Government — B 2311				

IT PAYS TO BUY NATIONALLY ADVERTISED PRODUCTS

EATON'S

9 O'CLOCK SPECIALS | 2 O'CLOCK SPECIALS

PLEASE, NO TELEPHONE OR MAIL ORDERS

Rindless Bacon
- Priced for thrifty week-end shoppers
- Comes in the piece
- Buy a pound or two for Holiday breakfasts!

9 o'Clock Special, lb. **41c**
EATON'S—Meats, Lower Main Floor

Men's T-Shirts
- Made from strongly knit cotton
- Round neck and collar, short sleeves
- Choice of stripes and fancy shades
- Small, medium and large sizes

9 o'Clock Special, each **89c**
EATON'S—Men's Furnishings, Main Floor

Women's Casuals
- Multi-coloured "Roman" sandals
- Brown or blue and white saddles
- Sandals have wedgie heels
- Sizes 4½ to 9 collectively

9 o'Clock Special, pair **3.99**
EATON'S—Family Shoe Centre, Second Floor

Unbleached Cotton
- Mill ends of lightweight cotton
- Suitable for dusters, strainers
- Many other household uses
- Approximate width 52 inches

9 o'Clock Special, yard **19c**
EATON'S—Staples, Third Floor

Tennis Balls
- Vacuum packed tennis balls
- Made in England by Spencer Moulton
- Made to rigid specifications
- 3 balls to a can

9 o'Clock Special, can **1.59**
EATON'S—Sporting Goods, Main Floor House Furnishings Building

Braised Steak
- [illegible] brand canned steak
- Delicious quick meal
- 15-oz. tins

9 o'Clock Special **3 tins 1.00**
EATON'S—Foodateria, Lower Main Floor

Gabardine Coats
- Men's showerproof all-weather coats
- Made of rayon gabardine
- Smart "Hollywood" style
- Sand shade, sizes 36 to 44
- Reg. 27.95

2 o'Clock Special, each **16.95**
EATON'S—Men's Clothing, Main Floor

Plastic Yardage
- Good quality and durable
- Many household uses
- Green, red, rose, yellow, blue and [illegible]

2 o'Clock Special, yard **29c**
EATON'S—Bargain Basement

Women's Millinery
- [illegible] selection to choose from
- Variety of styles, fabrics and colours
- All at worthwhile savings

2 o'Clock Special, each **1.00**
EATON'S—Bargain Basement

Running Shoes
- Maker's clearance, discontinued lines
- Men's sizes 6 to 11, youths' 11 to [illegible]
- Black canvas upper, white trim
- Ankle protectors, rubber soles, cushion insole

2 o'Clock Special, pair **2.99**
EATON'S—Bargain Basement

Men's Oxfords
- "Tractor Tread" red rubber lug soles
- Plain or moccasin toes
- Brown leather uppers
- Sizes 6 to 11

2 o'Clock Special, pair **5.98**
EATON'S—Family Shoe Centre, Second Floor

Grey Flannel
- Fine, medium-weight all wool flannel
- Light and medium grey shades
- Suitable for skirts, jackets, etc.
- 54 inches wide

2 o'Clock Special, yard **2.49**
EATON'S—Fabrics, Third Floor

Store Hours: 9 a.m. to 5 p.m. Wednesday, 9 a.m. to 1 p.m.

T. EATON CO.

To Call EATON'S Dial E 4141

Scott Urges $100 Old Age Pension

A plank [illegible] less than $100 a month for old age pensioners was claimed as part of his platform by W. A. Scott, independent candidate for Victoria in the coming election.

Mr. Scott covered a wide variety of [illegible]

[illegible] George who [illegible] to make scapegoats of our farmers and labor unionists."

He called Mr. George "dead wood," referring to his appointment as chairman of the Public Utilities Commission.

"The fact that Mr. George in his P.U.C. capacity had agreed with the B.C. Electric's recent fares increase was labeled by Mr. Scott, the most damnable lie of all."

LAWYERS UNDER FIRE

Also under fire from the independent candidate were 98 per cent of B.C.'s lawyers. That many [illegible] of truth [illegible] Mr. Scott.

"Everyone should take over [illegible] from the lawyers," he said. "Lawyers have wormed [illegible] positions [illegible]"

[illegible] and everything [illegible]

[illegible] civil servants called by Mr. Scott "second to none" should get all the benefits labor has fought for, he said.

Philip B. Freedman, independent candidate sharing the platform with Mr. Scott said he regards independents as "buffers between political parties."

He took issue with levying of the 3 per cent sales tax and called it "low, stinking usury."

OWN POCKET

Mr. Freedman, well-known auctioneer, said he pays the 3 per cent out of his own pocket instead of making his customers pay it although the government has ordered him to charge the tax on each purchase.

"I am going to fight to eliminate that tax [illegible]"

He also said he would fight for reduction of car license fees and transfer fees if he is elected.

"If you are going to elect a bunch of people who are going to cut your throat, at least put independents in between and let them cut our throats first," he said.

Mrs. Hodges Lashes Out at C.C.F.'s Cameron

Mrs. Nancy Hodges, Victoria Liberal candidate, lashed out at C.C.F. candidate Colin Cameron for what she called "irresponsibilities" last night.

Addressing a small crowd in Quadra School, Mrs. Hodges said she had been amused at statements made by Mr. Cameron concerning the amount of money the Aluminum Company of Canada has paid to the provincial treasury.

At a previous meeting Mrs. Hodges had said the Alcan development had brought $1,5[illegible],991.91 into government coffers [illegible]

Mr. [illegible] these figures are poppycock," she said, "and he accuses me and the government officials of poor arithmetic. His figures and statements are sheer [illegible]."

At two previous meetings Mr. Cameron said the government had received no more than $20,000 from the Alcan project since it had begun.

CONSTANT REPETITION

"By his constant repetition of this he is using the Hitler technique," she said. "If you repeat a lie often enough some one is bound to believe it."

She said figures backing her statement were in public record.

"I remember Mr. Cameron in the House in the old days when he made irresponsible statements. Apparently he hasn't changed very much."

She read a statement from [illegible] of the province [illegible] off under the present system they had been reduced [illegible] margarine and [illegible] ment.

"That is a typical C.C.F. statement," she said.

She pointed out that since these things have been put on the market more people have been [illegible] what were [illegible] than ever before.

Speaking with Mrs. Hodges were Capt. [illegible] Proudfoot and Mrs. [illegible] Ronald [illegible], scheduled to speak, was unable to attend.

HITS CONSERVATIONISTS

Capt. Proudfoot [illegible]

"Between conservationists and people from Alberta coming in to try and run our show [illegible]"

[illegible]

He said the Gorge Park could be made into a fine recreation centre if [illegible] canal was put through and felt the B.C. Electric would be pleased to let the people have [illegible] park for that purpose.

On the old topic of a West Coast road he said the people, the legislators and chambers of commerce should work as a team to see that such a road was put through.

"This road is an absolute [illegible]"

The hospital insurance scheme was defended by all the speakers as a fine social service to the people of [illegible] abolished.

[illegible] said in a luncheon address [illegible] Liberal Party in 1941 [illegible] a Conservative.

Holiday Outdoor Needs from EATON'S

EATON'S Has the Necessities for Your Week-End Under the

From sun tan oils to bathing caps . . . EATON'S has all the accessories you need for the 24th week-end and for a whole summer of sun and fun! Shop from the list of helpful suggestions below:

Polaroid Sunglasses . . .

A[illegible] type. Pair	2.95	Women's. Pair	1.95
Clipon. Pair	2.50	Calobar. Pair	4.95

Bathing Caps—

Roxy. Each	1.35
Howland, [illegible]	1.29
Viceroy. Each	83c
Men's diving type [illegible] 50c [illegible]	1.29

Sun Tan Oils and Cream—

Noxzema cream and oil. Jar	30c and 60c
Skol Sun Tan Oil. Bottle	55c to 1.10

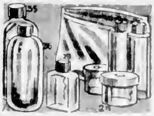

Plastic Bottles for Travelling

Round type. Each	29c [illegible] 55c
Plastic jars. Each	55c to 65c
Oblong type. Each	39c [illegible] 83c

Cosmetic Bags [illegible] a grand assortment of sizes and colours to suit most needs, for beach, travelling, etc.

Priced from, each 1.18 to 2.79

EATON'S—Toiletries, Main Floor

Developing and Printing

An outstanding low price now being offered on film processing! All work very carefully done and if it is **in by 10.00 a.m. It's out by 5.00 p.m. same day.**

Any 6 or 8-exposure roll film developed and printed for, each **49c**

Other films developed for proportionately low prices!

EATON'S—Cameras, Main Floor

For Your Shopping Convenience Open a

Revolving Credit Account

Now at EATON'S [illegible] Victoria [illegible] enjoy this aid to greater shopping convenience. For you, the customer, decide how much you pay a month [illegible] you establish your own credit plan.

When you have [illegible] monthly payment you are entitled to carry a Revolving Credit Balance up to [illegible] times the amount of your monthly payments.

For full information, inquire at the Accounts Office, Third Floor

For Your Shopping Convenience

EATON'S Announces

Important Changes in

Store Hours

Effective Monday, May 26th

New Store Hours Will Be

Daily—9.30 a.m. until 5.30 p.m.

Wednesday—9.30 a.m. until 1.00 p.m.

Special! . . . Potted Geraniums

Beautiful potted geraniums in assorted colours at this low price! Come early and take your pick of healthy plants . . . Brighten your kitchen, dinette or living room with one or two!

- Personal shopping only!
- No deliveries on this item!

Special, each **25c**

EATON'S—Garden Section, Lower Main Floor

Tools for the Garden Lover

If you plan to spend the long week-end in the garden check your equipment . . . see EATON'S for such necessities as these:

Garden Vale . . . for Women

Hoe, 4½ inches wide. Each	1.75
Rake, 8 teeth. Each	1.39
Shovel, 5 inches wide, D handle. Each	1.59
Spading Fork, 4 prongs, D handle. Each	1.75

Garden Grove . . . Full Size

8-Prong adjustable cultivator. Each	1.85	Turf-edger, D-handle. Each	2.09
5-Prong adjustable cultivator. Each	2.15	4-Inch Dutch hoe. Each	2.09
14-Tooth curved steel rake. Each	1.75	4[illegible]-Inch field hoe. Each	1.59
26-Tooth dandelion rake. Each	1.89	7-Inch Dutch hoe. Each	2.15
4-Prong spading fork, D-handle. Each	2.49	7-Inch field hoe. Each	2.09
Bamboo rakes, sturdy, 31 teeth. Each	39c	15-Tooth curved bow rake. Each	2.19
		12-Tooth curved steel rake. Each	1.69

EATON'S—Garden Section, Lower Main Floor

Dress Up Your Cottage — Bamboo Blinds

Made in China

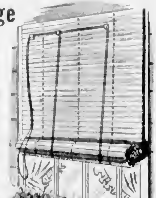

For cool shade all summer long . . . in your summer cottage or in porches, inside or outside, you'll find these bamboo blinds give you long service. Made in China from outside split reed bamboo . . . come complete with pulleys and cords in the following sizes:

3.0x6.0. Each	2.50	7.0x6.0. Each	5.90
4.0x6.0. Each	3.25	8.0x6.0. Each	6.75
5.0x6.0. Each	4.20	9.0x6.0. Each	7.55
6.0x6.0. Each	5.00	10.0x6.0. Each	8.40

Cape Cod-Type Prints

Gay all-over scenic patterns in Cape Cod fishing scenes or plate and decanter designs printed on strong cotton fabrics . . . full colour blendings in a range to fit all your needs. In 36-inch widths. Yard **1.35**

EATON'S—Draperies, Second Floor, House Furnishings Building

Rice-Straw Mats -- For Camp, Cottage

Sturdily made from strong rice-straw fibres [illegible] grand for scatter mats on the floors of cottages, cabins, boats or use them as ground-covering in tents. Gay designs of gold-colour or rose on natural grounds.

Size 27x54 inches. Each	1.50	Size 36x72 inches. Each	2.50

EATON'S—Floor Coverings, Main Floor, House Furnishings Building

EATON'S

New Budget Terms Can Bring Work-Saving Appliances to Your Home!

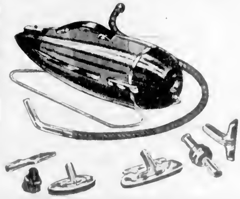

Eatonia Tank-Type Vacuum Cleaner

Torpedo-styled tank-type cleaner in [illegible] finish. Powerful motor gives strong suction for all household uses. Complete with six "featherweight" accessories to do all the cleaning! Remember, "Your Best Buy Is an EATON Brand." Accessories included are:

- Crevice tool
- Two dusting brushes
- De-mother
- [illegible] nozzle
- Upholstery nozzle

EATONIA Value, each **84.00**

Budget Plan Terms

Down payment, **8.65**, 17 payments at **5.00**, 1 payment at **2.07**.

Eatonia Electric Washer

A low-priced washer that will take the family wash in its stride—and because it's one of EATON'S own brands, you know that it represents the best possible value for the money! Tub measures about 21 inches in diameter by 15 inches deep, has easy-to-clean porcelain enamel.

- Quick, thorough-cleaning gyrator action
- Safety-type wringer with instant safety-release bar
- Wringer pressure easily adjusted
- Wringer and drainboard of sturdy steel plated with rust-resistant cadmium
- Reliable ¼-H.P. motor

EATONIA Value, each **121.00**

Budget Plan Terms

Down payment, **12.46**, 1 payment at **6.97**; 17 payments at **7.00**.

EATON'S—Major Appliances, Main Floor, House Furnishings Building

The EATON GUARANTEE "Goods Satisfactory or Money Refunded" T. EATON C° BRITISH COLUMBIA LIMITED

Summer Suits

With the Light Crisp Look of Linen and Rayon Tweed

You'll see her often this summer . . . the girl who looks as cool and crisp as a lettuce leaf because she's wearing that special love of her wardrobe, a summer suit! It may be linen or it may be rayon tweed . . . but always it is light and **smart looking** . . . find them at EATON'S in white, blue, pink or grey . . . with slim skirts and figure-moulding short jackets . . . in sizes 10 to 18.

35.00 and 39.95

EATON'S—Suits, Second Floor

Turquoise Denims

New! . . . Rare Gems Among Play Clothes! . . .

Collector's items . . . denims in a precious colour, to mix, match and mate for a summer of fun . . . all spaced with striped tightening, and all at prices that are surprisingly down to earth.

Halter . . . reversible with turquoise denim one side striped denim on the other. Adjustable straps. Each **1.98**

Shorts . . . Pedal pushers with cuffed legs, striped trim on the side pockets, back zipper. Sizes 12 to 18. Pair **2.98**

Shirt . . . striped denim buttons up to the waist, striped cuffs and pockets. Sizes 12 to 18. Each **4.98**

Jacket . . . [illegible] with wide stripes. Unbelievably close [illegible] with striped reversible [illegible] and [illegible] collar, several [illegible]. Sizes 12 to 18. Each **4.98**

Pedal Pushers . . . worn out with striped trim on side pockets, back zipper. Adjustable waist. Sizes 12 to 18. Pair **3.98**

EATON'S—Sportswear, Second Floor

For Shopping Convenience Open an

EATON REVOLVING CREDIT ACCOUNT

Pay now and Each Month	10.00	15.00	20.00	25.00
You May Buy up to	60.00	90.00	120.00	150.00

For Full Information enquire at the Accounts Office, Third Floor Empire 4141

Special! First Quality NYLONS

Special, pair **1.21**

54-gauge, 15-denier . . . priced to buy by the two, three and even four pair! With fine dark seams and narrow panel heels . . . in shades of Penny, Tinker and Romany . . . beautiful evening sheer nylons that will save you dollars on your summer hosiery budget! Come early for yours! Sizes 8½ to 11.

EATON'S—Hosiery, Main Floor

Summer Treat . . . White Pique Hats

As cool, white and refreshing as vanilla ice cream . . . in seven delicious little styles that are fashion-bound to flatter summer pastels and darks (and a summer tan!). We show three tempting versions of the white pique hats . . . see the others, then treat yourself to a cooling scoop of fashion for a price that will hardly dent your pay cheque!

Each **3.49**

EATON'S—Millinery, Second Floor

Canvas Play Shoes . . .

Colourful play shoes designed by "Fleet-Foot" with canvas uppers and thick springy soles . . . holiday-spirited shoes you'll team with denims and all your sportswear!

Wedge heel oxfords with rubber soles . . . uppers are all white canvas or blue and white canvas. Pair **4.75**

"Boosters" with heavy red or white canvas uppers . . . thick compo-crepe soles and heels. Pair **5.45**

EATON'S—Family Shoe Centre, Second Floor

Meet the Spectators

Stepping out May 24th in new designs . . . as immaculate as ever, as cool and comfortable as you've remembered them from summers past. See these two, plus many more.

A High heel white buckskin pump . . . back and heel of tan leather, Perforations . . . any.

B Natural calf wing heel pump with tan leather trim . . . Other lines . . . Pair **9.95**

EATON'S—Family Shoe Centre, Second Floor

TURN OVER FOR MORE HOLIDAY-SLANTED NEWS!

It's EATON'S for Holiday-Headed Sports Jackets

For active sports, for week-end driving, for just taking-it-easy . . . EATON'S has jackets for all your holiday doings! All kinds of fabrics and all your favourite styles are represented in this good-looking collection . . . and in a wide price range.

Lounge Coats

Handsome, comfortable cut from wool and cotton combinations. Casual styles that will spend very little time in their gabardine coverings, sunlit and our closet. Sizes 36 to 44. **19.95 . . . 22.50**

Casual Jackets

This versatile jacket features the new "Cotsuper" treatment that repels almost every type of stain. Casually styled with button front and two roomy pockets. Sizes 36 to 44. Each **19.95**

Sports Jackets

Windbreakers and overhip styles in rugged mountaineer fabrics treated for weather resistance. Sizes 36 to 44 **14.95**

A "Calisheen" Gabardine Windbreaker, light-weight rayon, treated to be stain and wrinkle-resistant. Elastic boxer waist, neatly padded shoulders. Blues, tans, teals, etc. Sizes 36 to 44. Each **13.95**

B. Leisure Jacket, reversible rayon gabardine, one side navy and white houndstooth check, the other side all navy. Zipper front, roomy pockets, elastic inserts at waist. Sizes 34 to 40. Rayon lining **14.95**

EATON'S—Men's Furnishings, Main Floor

For Your Added Shopping Convenience . . .

EATON'S Announces Important Changes in Store Hours

Commencing

Monday, May 26

Our New Store Hours Will Be:

DAILY: 9.30 a.m. until 5.30 p.m.

WED.: 9.30 a.m. until 1.00 p.m.

Shop Friday at EATON'S Store Closed All Day Saturday

LOCAL NEWS

The Daily Colonist.

(ESTABLISHED 1858)

COLONIST TELEPHONES
All Departments .... E 4111
AFTER 11.30 P.M. AND BEFORE 8.00 A.M.
News Desk ..... E 4509 Circulation Room E 0725
Reporters ..... E 8309 Sports ..... E 7000

NO. 138—NINETY-FOURTH YEAR VICTORIA, BRITISH COLUMBIA, FRIDAY, MAY 23, 1952 SECOND NEWS SECTION

Liberal Party Enters Toughest Fight With Gaping Insurance Hole in Armor

MRS. NANCY HODGES
Victoria

Columnist and clubwoman, since 1949 only woman Speaker in history of British Commonwealth. Defeated in 1937 in first bid for legislative seat. Elected as Liberal in 1941, re-elected in 1945 and 1949 general elections. Born in England, educated at King's College, University of London. Past president of National Federation of Liberal Women and of Victoria's Women's Canadian Club and Business and Professional Women's Club.

CAPT. DANIEL PROUDFOOT, Victoria

School teacher and equal partner in Malvern House private school. Served 1914-26 in Royal Scots Fusiliers, wounded three times, mentioned in dispatches, decorated for gallantry. Turned inventor in army, devised new anti-aircraft gun mounting. Elected to legislature in 1949. Past president of federal and provincial Liberal associations. Rotarian and member of Chamber of Commerce. Born in England 55 years ago of Scottish parents.

WILLIAM T. STRAITH
Victoria

B.C. minister of education since 1948. M.L.A. since 1937. Born in 1894, son of United Church minister. Took B.A. and LL.B. at University of Manitoba; served overseas 1916-19. Practiced law in Victoria, was school trustee for five years, Victoria alderman for four years. As minister of education Mr. Straith has directed B.C.'s vast post-war school-building program, introduced new courses of study.

GEOFFREY L. EDGELOW
Esquimalt

Publisher of several magazines, notably Island Events, partner in Victoria and Nanaimo taxi companies. This is Mr. Edgelow's first bid for office. Active in promoting of Vancouver Island tourist attractions, is chairman of Victoria Chamber of Commerce tourist trade group. Born in Edmonton 40 years ago, came to Victoria at age of 15. Served five years with B.C. Dragoons, was wounded in Normandy fighting, ended war as captain.

P. ARCHIBALD GIBBS
Oak Bay

Reeve of Oak Bay since 1950, councillor for eight years. Born in Wales in 1895, emigrated to Winnipeg at 16, came to Oak Bay in 1928. Managed laundry until 1942, then began practice as chartered accountant. Interested in music, Mr. Gibbs is member of Arion Male Voice Choir and was president of 1937 Victoria Music Festival. Served with Canadian artillery and Royal Air Force in First World War.

ARTHUR J. R. ASH
Saanich

First elected to B.C. house in Saanich by-election in 1948, re-elected in 1949 general election. Occupation manufacturer's agent. Born in Brandon, Man., in 1896, moved to Ottawa, served as alderman there from 1934-42. Served as lieutenant with Princess Louise Dragoon Guards in Canada and overseas from 1942-45. Moved to Saanich in 1946. Chairman of special legislative committee on Labor Act. Named Liberal whip last session.

(This is the third in a series of six articles outlining parties and issues before the public for the June 12 provincial election. The fourth article will appear Tuesday.)

BY T. A. MYERS

The B.C. Liberal Party today is heading into one of its toughest fights with a gaping hole in its armor.

The party is split over its co-insurance policy, one of the main planks in its election platform. That split could easily cost the Liberals the election.

The party knows that co-insurance is the most unpopular feature of the troublesome hospital insurance program. Vote-conscious politicians within the party felt that the only way they could win this year's election was to promise to remove co-insurance.

A party convention last month made the abolition of co-insurance a definite platform promise.

The party's leader, Premier Byron Johnson, fought the convention tooth and nail. He insisted that without co-insurance the whole insurance plan would collapse. And he doesn't want that to happen.

Objections Overridden

But the party overrode the premier's objections.

The premier left the convention muttering darkly about new taxes to replace co-insurance.

Since then he has been touring the province selling the glories of Liberalism and promising to maintain the hospital insurance program. But he has never said outright that he will abolish co-insurance. Instead his speeches seem to hint that co-insurance is here to stay whether the rest of the Liberal party likes it or not.

The premier's political opponents have been slow to take full advantage of this weakness in the Liberal front. But they still have time. The election is three weeks off.

The Liberal party promises basically two things: to encourage free enterprise to develop the province and its wealth of natural resources and to take care of British Columbians who can't take care of themselves.

One of B.C. Liberalism's more articulate exponents says the party stands for "economic efficiency coupled with Christian humanitarianism."

Ancient Foe

The party recognizes that its ancient foe, Conservatism, is equally prepared to provide economic efficiency. But Liberals say the Conservatives would stop there, without providing for the basic human needs of the underprivileged.

On the other side of the fence, the C.C.F. promises even more welfare services. But, the Liberals object, Socialism would wreck the province's economy.

Thus say the Grits, Liberalism offers B.C. the best of both worlds.

The Liberals' vaunted hospital insurance scheme is only one of the "great humanitarian services" the party holds up as examples of Liberal generosity.

Mothers' allowances, widows' pensions, old-age pension bonuses, social allowances, compensation benefits—these are "Liberal-inspired" services designed, in Premier Johnson's words, for "those unfortunate people who, for one good reason or another, just can't keep pace with modern industrial development."

Recent Achievements

In its industrial development program the Liberal Party cites such recent achievements as the establishment of three great pulp mills on Vancouver Island, the Columbia Cellulose development at Terrace and the projected Celgar forest industry at Castlegar.

At the top of the premier's list is "that gem of them all, Alcan," with its promise of a new city rising in B.C.'s wilderness.

The Liberals like to take most of the credit for B.C.'s Big Boom. Under Liberal hands, they say, the boom has grown to a billion-dollar colossus. Given another term of office, they say, they can make it even bigger.

Ship Holds Open House

Officers and men of destroyer Crusader—leaving Esquimalt Sunday for Korea—on Wednesday were hosts to families and friends at "open house" aboard warship. Throughout afternoon happy cries of children and proud voices of sailors explaining workings of ship mingled with more serious sounds of ship being readied for service in war zone. For kiddies there were boat rides, movies, ice cream and soft drinks, while three clowns, in appropriate costume, roamed ship distributing balloons and other favors. Among those enjoying program to see "Daddy's ship" were Mrs. C. McMullen, wife of C.P.O. Clifford McMullen of Victoria, and their 2½-year-old twin daughters, Loretta (left) and Linda. Clowns are A.B. M. L. Menu of Calgary (left), and P.O. Arthur Wadlow, Mirror, Alta. (R.C.N. photo.)

Arena Problem Settled

The long wrangle over the arena roof came to a shaky end yesterday when city council voted to pay a $10,081 bill for material and obtained a guarantee from both the Vancouver vendor and its Winnipeg supplier.

Mayor Claude Harrison had refused to sign the contract for the work (already partly completed) until clarification of the guarantee clause could be obtained.

M. A. Manson of Vancouver's Mastic Building Products Ltd. appeared before council to explain the history of the issue.

Mr. Manson said arrangements for the work had been among his Mastic company, the firm of Swan, Rhodes and Wooster and Norman Whittaker, latter two both acting as agents for the city.

The contract had already been signed and the city has already committed itself, he said. Dispute was over the posting of a bond to guarantee the work, which clause had been deleted from the original contract.

LETTER OF GUARANTEE

Instead, Mr. Manson said, his company had given a 10-year warranty and now he had obtained a letter of guarantee from the Winnipeg supplier "as a favor." He said his company, however, was not bound to give the second guarantee.

"We don't think it's fair for you to ask for this second guarantee, but if you insist—here it is," he said. "We have never been required to get this kind of guarantee before."

City manager Cecil Wyatt said he felt the guarantee in the contract and the letter from the supplier could be accepted "as a substitute for a bond."

Mr. Manson explained that bonds can be obtained for certain types of roofs but not for a barrel section roof like that of the Memorial Arena.

Ald. Waldo Skillings and Ald. Percy Scurrah argued that the city should have the second guarantee.

GONE TOMORROW

"The Vancouver firm might be here today and gone tomorrow," said Ald. Skillings.

Earlier, Mayor Harrison wanted to know why the "bond" clause had been deleted.

"If Whittaker (former provincial architect engaged by the city as arena adviser) deleted this clause without the authority of this council as far as I'm concerned he can terminate his services in five minutes," he said.

It was later pointed out that council had approved the contract apparently without knowledge of what was in it.

Use of the insul-mastic material was recommended by Swan, Rhodes and Wooster, consulting engineers for the city.

Crusader Korea-Bound From Victoria Sunday

The destroyer Crusader will leave Esquimalt at 11 a.m. Sunday for her first tour of operations with the United Nations in the Korean war zone.

Commanded by Lieut.-Cmdr. J. H. Bovey, the warship will relieve H.M.C.S. Athabaskan, another Esquimalt-based destroyer now nearing the end of her second assignment in the war zone.

Officers and men aboard Crusader are busily engaged with last-minute preparations. Storing ammunitioning, oiling, checking guns and torpedoes, bringing charts up to date, and a host of other jobs have been necessary before the warship can leave for the war theatre.

Throughout last summer Crusader served as senior ship in the Pacific Training Force. This year that role is being filled by the destroyer Sioux, a veteran of two operational tours in Korea.

Crusader will sail from her H.M.C. Dockyard jetty. Relatives and friends of the warship's company will be allowed to witness the departure from the dockside.

Today's Events

8.30—Lions convention continues, Empress Hotel.

10.30—Schools Empire Day Service, Legislative Buildings.

7—Annual Banquet, 88th Battalion, Lougheed's Banquet Club.

8—Biblical drama, "Follow Thou Me," St. John's Parish Hall.

8—Victoria Welsh Society, Hard of Hearing Hall.

8—Honey Producer's Association, 605 Courtney.

8—Saanich Liberal rally, Lake Hill hall.

8—C.C.F. open house, 857 Pandora.

8—W. A. Scott and P. B. Freedman, Independent candidates, Victoria West Community Centre.

8.30—International Salvation Army band Memorial Arena.

Two Flights Deliver Famed Band to City

The famed International Salvation Army Band arrived in Victoria yesterday, putting down at Patricia Bay airport in two separate flights from the east.

The 36-piece band, world renowned for its playing of original compositions and the work of the masters, will be heard at Memorial Arena today at 8.30 p.m.

The visit here is the first in the West on a three Canadian tour. Last concert was in Belleville, Ont.

The famous music makers will have a chance to take a day off while they are on the Island and will take the ... Malahat Drive today, ... at the ... Beach ... where they will be guests of the provincial government.

A march from the Salvation Army Citadel to the City Hall for official welcome to the city by Mayor Claude Harrison will be made at 2.15 p.m. and at 5.15 p.m. the band members will be guests of Lieutenant-Governor and Mrs. Clarence Wallace at Government House.

Soloists and male chorus will be featured at tonight's concert as well as band numbers.

Where . . .

. . . Is a church where a couple cannot be legally married?

The answer is in today's Colonist classified section feature, "Where in the World?"

NORWICH, England (CP)—George Booth, singing at an all-star concert for convicts in Norwich prison, was pressed for an encore. He obliged with the song, "A Policeman's Lot Is Not A Happy One" from the "Pirates of Penzance."

City Responds To Navy Need

—AROUND TOWN—

Victorians apparently have interests of the Royal Canadian Navy at heart.

Some time ago an appeal for books, records, games, and other similar items was made by the women's auxiliary to the Naval Veterans' Branch of the Canadian Legion.

The response so far has been "most encouraging," and already a large shipment of such items is aboard the destroyer Crusader to leave Esquimalt Sunday for the Korean war zone.

Mrs. C. W. Wilkins, second vice-president of the auxiliary, reports the drive will be continued. Books, records and other such material will be mailed at frequent intervals to Canadian destroyers in the war zone.

* * *

With all meeting facilities of the Empress Hotel taken up by a Lions Club district convention, the Victoria Rotary Club yesterday held its weekly luncheon at the Royal Jubilee Hospital.

About 160 attended the meeting, arranged by club member George Masters, administrative director of the hospital. The luncheon was held in the dining room of the nurses' home, and after eating, the clubmen were taken on a tour through the hospital and its affiliated buildings.

* * *

A small fire caused by a faulty hot plate in a kitchen at 2811 Rock Bay was attended late yesterday morning by city firemen. Damage was slight.

* * *

The Victoria Welsh Society will meet today in the Hard of Hearing Hall at 8 p.m. Rev. J. H. Roberts will be the guest speaker and there will be a musical program. Women's auxiliary to the society will also meet today in the same hall at 7 p.m.

Candidates Number 211

Flow of Ballots Starts Tomorrow

Ballots for the June 12 election will begin going to returning officers tomorrow, it was reported from the parliament buildings yesterday.

A total of 211 candidates officially filed nomination papers by 1 p.m. yesterday, according to the office of Fred Hurley, chief electoral officer.

Eight Vancouver Island constituencies will have 41 candidates. Greater Victoria four constituencies have 26 candidates.

Throughout the province the Liberal and C.C.F. Parties each nominated a candidate in all 48 ridings. Progressive-Conservative Party nominated 47 candidates, and the Social Credit Party nominated 46 candidates.

Twenty-two other candidates will include eight Christian Democrats, all entered in Greater Vancouver ridings, five Labor Progressive Party members, five independents, two Socialist Labor and two Laborites.

ISLAND NAMES

The Vancouver Island candidates include 10 from each of the Liberal, Progressive-Conservative, C.C.F. and Social Credit Parties, and two independents and two L.P.P.'s.

The candidates on Vancouver Island and the order in which their names will appear on the ballots are as follows:

Victoria City, ballot A: Mrs. Nancy Hodges, Lib.; Mrs. Margaret Harvey, P.C.; William Caird, C.C.F.; P. B. Freedman, Ind.; Mrs. Lydia Arsens, S.C.

Victoria City, ballot B: Capt. D. J. Proudfoot, Lib.; A. E. McPhillips, P.C.; Colin Cameron, C.C.F.; W. A. Scott, Ind.; E. D. McEwan, S.C.

Victoria City, Ballot C: W. T. Straith, Lib.; W. S. Miles, P.C.; Mrs. May Campbell, C.C.F.; J. D. Smith, S.C.

Esquimalt: Geoffrey L. Edgelow, Lib.; Robert Fort, P.C.; Frank Mitchell, C.C.F.; W. N. Chant, S.C.

Oak Bay: Herbert Anscomb, P.C.; P. A. Gibbs, Lib.; Fred Bevis, C.C.F.; George Alexander, S.C.

Saanich: Arthur J. R. Ash, Lib.; C. J. H. Holmes, P.C.; Frank Snowsell, C.C.F.; A. F. Beverstein, S.C.

Cowichan-Newcastle: A. M. Whisker, Lib.; J. C. Wragg, P.C.; R. M. Strachan, C.C.F.; William H. Bryant, S.C.

Nanaimo-Islands: F. P. Bradshaw, Lib.; L. Giovando, P.C.; D. D. Stupich, C.C.F.; Nigel Morgan, L.P.P.; F. J. Brewster, S.C.

Comox: H. J. Welch, Lib.; W. B. Gordon, P.C.; William Moore, C.C.F.; Cyril H. Poole, S.C.

Alberni: James Mowat, Lib.; Pitt Clayton, P.C.; Stanley J. Squire, C.C.F.; A. Dewhurst, L.P.P.; J. Shulz, S.C.

Ballots for most northern ridings will be in the mails tomorrow, it was reported. All ballots will be proof read before they are mailed.

Ballots for absentee votes were sent out recently, the elections office reported. The returning officer will write in the candidates' names and also supply a list to the voter for a double check. Most instructions and forms also have been sent returning officers.

A total of 798,376 voters are registered throughout the province, an increase of approximately 114,000 since 1949, Mr. Hurley said.

In the last election 73.65 per cent of those eligible cast ballots. It is expected that the percentage will be even higher this election due to interest in parties since the Coalition break and the daylight saving time and liquor plebiscites also being voted upon.

Registered voting strength on Vancouver Island by constituencies: Alberni, 12,135; Comox, 21,309; Cowichan-Newcastle, 11,820; Esquimalt, 11,965; Nanaimo-Islands, 14,695; Oak Bay, 10,303; Saanich, 23,061; Victoria City, 35,632.

AT DISSOLUTION

Standing in the legislature at dissolution April 10: Liberal, 23; Progressive-Conservative, 11; C.C.F., eight; Coalition, three; Independent, two; Labor, one.

The preferential voting system enabling electors to mark their preference for all candidates on the ballot, will be used for the first time in the province.

Under the new system voters in the five multi-member ridings, four in Vancouver and one in Victoria, will receive as many ballots as there are members to be elected in their constituencies.

A candidate must obtain a majority. If he does not receive this on the first count election night, other counts will have to be held.

However, the second count will not be held until July 3, and in event of a close vote the province may not learn which party gains power until that date.

Canada has no fewer than 11 lakes which each have a surface area of more than 1,000 square miles.

Celebration-Minded Citizens To Leave Here Early Saturday

An estimated 400 celebration-bound Victorians led by Alderman Frank Mulliner, acting for Mayor Claude Harrison, will leave this city early Saturday on a special E. & N. train to attend Port Alberni's May 24 festivities.

They will be joined by crowds from other up-Island centres as the celebration special heads for Port Alberni.

The exodus by the Victoria Elks-sponsored holiday train is a major factor in a general departure from this celebration blacked-out city which will sit back quietly while crowds attend functions at several Island points.

Persons intending to take the Port Alberni special were advised to order taxi transportation well in advance to make certain they get to the station in time for the 5.35 daylight saving time take-off.

The Victorians will be met upon arrival at 12 noon by Alberni Mayor Ben Wright, Port Alberni Mayor Loran K. Jordan and Bud Carter, president of the Port Alberni Elks.

RETURN TRIP

Return trip starts at 7 p.m. with Victoria arrival scheduled for 1 a.m. Sunday. Special B.C.E.R. buses will be at the station to take train passengers home.

The buses will serve James Bay and Fairfield, Oak Bay and Uplands, Haultain, Hillside and Lake Hill, Gorge and Tillicum, and Douglas Street.

Tickets for the celebration cannonball are available at the C.P.R. ticket office, E. & N. station, or aboard the train. Fare is $4.75 return for adults, half fare for children.

Victoria entertainers including Chinese Girls' Drill Team and cast of Chinese Lion Dance and other events, will make the trip by bus as will Victoria Girls Pipe Band, Eagles Band and Drill Team and Victoria 12-piece Comic Band.

NAVY VEHICLES

Royal Canadian Sea Cadets Rainbow Corps band and guardsmen will be transported in navy vehicles.

Some of the groups will go to Port Alberni May 23 to take part in first day's events of the two-day celebrations program.

Complete train schedule is: Leave Victoria, 5.35; Cobble Hill, 6.50; Duncan, 7.12; Chemainus, 7.39; Ladysmith, 7.56; Nanaimo, 8.40; Parksville, 9.32; arrive Port Alberni, 11.30.

Leave Port Alberni, 7 p.m. and arrive Parksville, 8.45 p.m.; Nanaimo, 9.35; Ladysmith, 10.32; Chemainus, 10.47; Duncan, 11.13; Cobble Hill, 11.39; Victoria, 12.59 a.m. Sunday.

Band Given Thunderbird Totem

International staff band of Salvation Army will have model thunderbird totem to remind them of British Columbia when they arrive back in London after North American tour. Band plays in Memorial Arena tonight at 8.30. Here, Bandmaster Max Chalk of Victoria Citadel band presents souvenir to Sgt.-Maj. Bernard Adams (centre), bandmaster of English band. Pictured during dinner given last night by Victoria band are Capt. W. Ratcliffe, Victoria; Col. N. F. Duggins, international band leader; Sgt.-Maj. Adams; Col. J. Merritt, Canadian Salvation Army headquarters; Bandmaster Chalk.—(Colonist photo by Jim Ryan.)

Beauty and You

By MARION MATTHEWS

NATURAL MAKE-UP

There's a point that lipstick will [illegible] new dress or hat, or boost your confidence or your attractiveness. The knowledge you seek you'll find here, for fine, good make-up [illegible]

[illegible] Creators of . . . FAMILY APPROVED • MATTRESSES AND FURNITURE FOR OVER 40 YEARS Restmore

Send Her Flowers from the POSY SHOP Victoria's Favorite Flower and Garden Shop 823 Fort St. G 5422

A malicious and wealthy old woman thought so . . . and brought enormous temptation to the young doctor in the poverty-stricken community who was proud, honest and wanted to give more* to the patients he loved. What happens to a man like this when he sees a chance to have everything he's ever dreamed about? Read *Yesterday's Lorraine*, part one of the new novel by L. A. R. Wylie, a powerful story with an entirely new kind of twist. In the June Woman's Home Companion on sale now.

A Super-Dessert that's Easy! The most luscious strawberry percentage on the world, quick and easy to do! See it on the cover . . . the recipe inside. Pages and pages of other cool and easy summer food news, too.

Do Your Clothes Give You Away? Quick go-anywhere looks, also more-than-one-look tips about your small bill. Ideas, patterns, know-how key to your husband. And pages of summer fashions.

June Woman's Home Companion on sale now!

Woman's Home COMPANION

Biggest 25¢ worth on the newsstand!

Wedding To Take Place on June 21

The engagement is announced of Barbara May Jones, daughter of Mr. W. V. Jones, 637 Widmer Street, and the late Mrs. W. V. Jones, to Mr. Donald Ross Munro, youngest son of Mrs. Margaret Munro, 2630 Mt. Stephen Avenue, and the late Mr. Colin Munro. The wedding will take place at St. Matthias Church, Richmond Road, on Saturday, June 21, at 8 p.m. The Rev. F. J. M. Tomalin will officiate. Miss Jones has chosen Mrs. J. Swindell as matron of honor, and Miss Margaret Burdon as bridesmaid. Miss Jane Garrisson, the groom's niece, will be Port Alberni as flower girl.

—Photos by Paul Doncas.)

June Spink Heads Business Women

NANAIMO, May 22.—Miss June Spink was elected president of the Nanaimo Business and Professional Women's Club including officers and executive at a meeting held last night in the Legion Memorial Hall.

Other officers are Miss Sylvia Moore, first vice-president; Mrs. Erna Moore, second vice-president; Miss Ethel Jones, recording secretary; Miss Joan Robertson, corresponding secretary; Miss Agnes Robertson, treasurer.

Committee chairmen are Mrs. H. Spencer, membership; Mrs. Jean Thomson, publicity; Mrs. E. Dugan, [illegible]

Island City Strives For Nursing Service

NANAIMO, May 22.—Nanaimo citizens are behind the V.O.N. nursing service for Nanaimo, Local Council of Women was informed in a report by Mrs. H. Hyslop, chairman of the committee on branch.

Mrs. Hyslop said doctors supported the V.O.N. plan, believing that the Central Vancouver Island health unit nursing staff had too many outlying districts to cover.

The Local Council of Women will advise all local clubs and associations concerning the service and suggest a meeting in the fall holding that no further steps can be taken without public support.

Need for the proposed home for elderly people was emphasized by Mrs. M. Z. Brown, delegate, at a recent general meeting of Nanaimo citizens on the subject.

Council will pass on to the civic hall, opinions and suggestions relative to the current recent hospital survey, in the city, and the [illegible]

The council also is expressing thanks to the new Friends of the Civic Hospital, whose aims are [illegible]

P.T.A. Marks Anniversary

[illegible] Mrs. J. Stewart of the Victoria Parent-Teacher Association, [illegible] Mrs. J. Stewart, president, and Dr. H. [illegible] protection, [illegible] home at the Hollywood meeting [illegible] of Sir James Douglas PTA.

Reports showed that presently [illegible] sent to the school in the last year had amounted to $481.[illegible]

Mrs. D. A. Smith was [illegible] president. Mrs. W. Reid, [illegible] vice-president, Mr. H. V. McLean, second vice-president, Mr. [illegible] Wilson, secretary, Mrs. H. [illegible], treasurer.

Committee convenors are Mrs. H. R. Jones, Mrs. J. H. Sutherland, Mrs. H. Sargent, Mrs. J. H. W. Cameron, Mrs. C. Whittaker, Miss C. Lethbridge, Mr. J. Wilson, Mrs. A. E. Vesey, Mrs. C. [illegible], Mr. H. P. Hawkes, Mr. [illegible] Fraser, Mr. T. Wellings and honorary people will be Mrs. J. Wesley.

Clubs and Societies

SPECIAL!

ELECTRIC WATER HEATERS

Fully Automatic

Choice of These Famous Makes

★ Hotpoint
★ Westinghouse
★ General Electric
★ Moffat

Regular Price $178.00

Special Price $129.50

Kent's 742 FORT

New Method General Office and Plants to Close on Saturdays

Call Offices Will Remain Open

[illegible] Call Offices at 601 Yates, Cadboro and Quadra and 1010 Park Street [illegible] open as usual.

The management of New Method Laundry [illegible] have completed [illegible] which includes the [illegible] Victoria's [illegible]

IN VICTORIA NEW METHOD G.8166 IS BEST!

LAUNDERS — DYERS — DRY CLEANERS FUR STORAGE

Today's Pattern

R9398 by Marian Martin

UNUSUAL CASUAL!

Now! Time to count cash which equal for a fresh look. Time! Three things to give an ultra-chic look with 1952 [illegible] Now! Three gather skirts for style. Sew this casual for summer's empire [illegible] our fabs — bright cottons.

Pattern R9398. Misses' sizes 12, 14, 16, 18, 20, 40. Size 16 takes 4 yards 35-inch fabric.

This easy-to-use pattern gives perfect fit. Complete, illustrated, sew chart shows you every step.

Send thirty-five cents in coins (stamps cannot be accepted) for this pattern to the Marian Martin Pattern Department, The Victoria Colonist, 60 Front Street West, Toronto, Ont. Print plainly size name, address, style number. The pattern will be mailed from Toronto and should reach you in two weeks or less.

This Satisfying Three Course Dinner for less than 41¢ per person!

Libby's budget menu

Libby's Vegetable Soup Croutons

* Libby's Deep-Browned Beans ovenscrolls with crumb and bacon-chip topping

Baked Potatoes

Libby's Sauerkraut or dressed green cabbage

Bread Custard Pudding

Beverage

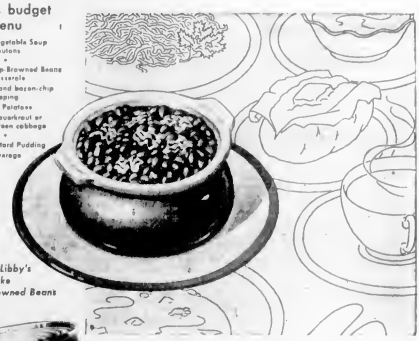

* ONLY Libby's make Deep-Browned Beans

It's not expensive to serve the best!

No other beans in the world taste quite as delicious as Libby's Deep-Browned Beans with Pork. That's because Libby's Beans are cooked an exclusive way—deep-browned through and through till they are mealy and tender, then smothered in a secret recipe tomato sauce. Not only delicious, but nourishing too. Like most, Libby's Deep-Browned Beans are a protein food. But are best inexpensive dish ever! You can serve this complete 3-course dinner, planned by one of Canada's leading dietitians, for less than 41¢ a serving. Sounds like magic—doesn't it? Actually the secret of the economy is the main dish, Libby's Deep-Browned Beans. Try some today.

* rate based on average retail prices, January, 1952.

Protected flavour

FREE!

Send only 10¢ to cover postage and handling and red and panels from 2 Kellogg's Variety Packages

EXCLUSIVE 'Signature' PATTERN

TEASPOON WITH YOUR OWN INITIAL

ACTUAL SIZE

We make this offer so that you can see for yourself the outstanding quality of this silverware. You'll want to start building your complete set today—each piece with your own initial!

With every order comes an illustrated folder explaining the easy way to get matching knives, forks, spoons, etc. Fill in the coupon and mail today for your exclusive 'Signature' Silverware!

TERRIFIC BARGAIN! NEVER OFFERED BEFORE!

Kellogg's Variety Pack

Canada's only cereal assortment

10 Assorted Packages

Kellogg's Box 1500 Toronto, Ont.

Please send me 1 Teaspoon of silver with initial (Specify initial you want) and one 10¢ red and panels portraying green from 2 Kellogg's VARIETY PACKAGES for each teaspoon.

NAME .....

ADDRESS .....

CITY ..... PROVINCE .....

Limited to residents of Canada. Subject to modification or withdrawal at any time.

Best Value

PACIFIC MILK

VACUUM PACKED

Pacific Milk goes twice as far as ordinary milk

BUY B.C. PRODUCTS

Party This Morning Farewell, Welcome

SOCIAL AND PERSONAL

Mrs. Dugald MacGregor is giving a coffee party this morning at her home on Weald Road for Mrs. C. J. Crawford who will leave Victoria shortly for England where she will spend the next four months. The party will be for Mrs. S. M. Kirk also, who came to Victoria recently from England and who has taken the Lansdowne Road home of Mrs. Crawford. Mrs. Gordon [illegible] will assist.

* * *

Summer Abroad

Mrs. E. C. MacMinn will leave Victoria June 2 to travel by [illegible] England. She will spend several months traveling there and on the continent.

* * *

Luncheon Party at Home

[illegible] was hostess at a luncheon Wednesday at her home on [illegible]. There were 14 guests.

* * *

Farewell Party

A number of friends of Mrs. Walter Jenkins [illegible] Winnipeg gathered at the home of Mrs. C. [illegible], 340 Burnside Avenue, to wish her a [illegible] and to present her with a [illegible] gift. [illegible] Mrs. Fred [illegible] Mrs. [illegible] Mrs. A. Mosher, Mrs. [illegible] Miss Jean F[illegible].

* * *

Entertain for Nurses

[illegible] at the Victoria [illegible] party at the home of Miss An[illegible] Road [illegible] Miss Evaleen Dunne and [illegible] who are leaving the [illegible] shortly. [illegible] received a [illegible] and Miss [illegible] R.C.A.F. [illegible].

* * *

Tea for Mrs. Gibbs

[illegible] wife of the [illegible] tea [illegible] on May 26 at the home of Mrs. [illegible] Bay Road. [illegible] Mrs. George [illegible] Mrs. [illegible] Mrs. J. L. McK[illegible] Mrs. A. [illegible].

* * *

Christened at St. Saviour's

The [illegible] daughter of Mr. and Mrs. [illegible] received the names Eleanor Mary at [illegible] held on Sunday morning at St. Saviour's Church with the Rev. G. D. Kendell officiating. Mr. and Mrs. [illegible] Reeve of Oakland, California, are the godparents.

* * *

For May Bride

Miss Penny Cudby, whose marriage to Mr. Robert C. [illegible] takes place this week, has been feted at a [illegible] given by friends. Mrs. S. Whittaker and Mrs. Seymour Cudby were hostesses at a miscellaneous shower at the former's home, 511 Judah Street, recently. Miss Cudby received light blue bearded iris in a corsage. Her mother and mother of the groom-elect were presented with dark blue iris corsages.

A miscellaneous shower was given by Mrs. Don Beise and her sister Mrs. G. McArthur at the latter's home, 3405 Seymour Street. Corsages of red carnations for the bride-to-be and iris and carnations for the mothers of the couple were presented. The guests were Mrs. W. H. Cudby, Mrs. R. H. Flint, Mrs. A. R. Willis, Mrs. W. Hook and Miss Dorinda Floyd.

A corsage of pink rosebuds accompanied the container filled with gifts which was presented to Miss Cudby at the miscellaneous shower given recently by Miss Dorinda Floyd at her home, 817 Devonshire Road. Pink carnation corsages for the mothers of bride and groom-elect were given. A buffet supper was served from a table covered by a Chinese embroidered cloth and centred with a crystal bowl of apple blossoms lighted by white candles in crystal holders. The guests were Mrs. W. H. Cudby, Mrs. R. H. Flint, Mrs. S. Fallows, Mrs. M. Murphy, Mrs. [illegible] Cudby, Mrs. Don Beise, Mrs. E. Holtout, Mrs. I. Brule, Mrs. J. H. Best, Mrs. T. S. Floyd and Miss Val White, Miss N. Murphy, Misses Barbara and Judy Floyd.

Pretty Wedding at Chemainus

CHEMAINUS, May [illegible] — A pretty wedding took place Saturday evening at the Calvary Baptist church when the Rev. A. Westman united in marriage [illegible] Louise, eldest daughter of Mr. and Mrs. Frank [illegible], and [illegible] R. Gibbons, son of Mr. and Mrs. Fred Gibbons.

The church was beautifully decorated with yellow tulips and white and mauve lilac. The wedding music was played by Mrs. [illegible]. The bride, given in marriage by her father, chose a ballerina-length gown of white net over taffeta, bolero style, and three-quarter length veil with headdress trimmed with bugle beads. She carried a pearl-trimmed cascade bouquet of red roses and lily of the valley.

She was attended by two bridesmaids and a flower girl. Miss [illegible] in mauve net over taffeta with mauve headdress and mauve shoes, carried a colonial bouquet of yellow carnations. Miss [illegible], sister of the bride, wore identical dress in yellow net over taffeta with yellow shoes and headdress and carried a colonial bouquet of mauve carnations and yellow [illegible]. The little flower girl, Elaine [illegible], sister of the bride, wore pink net over taffeta ballerina length and carried a colonial bouquet of pink carnations and yellow [illegible].

The groom was supported by Mr. W. [illegible] Ferguson and ushers were [illegible] and [illegible] Kernaghan.

Following the service a reception was held in the small hall which was decorated with dogwood and blue iris.

The bride's table was decorated with white candles and lily of the valley and centred with a three-tier cake.

The bride and groom received their friends under a white arch trimmed with pink and white sweet peas and white bells and were assisted by Mrs. F. [illegible] and Mrs. F. Gibbons.

After a honeymoon in Penticton the young couple will reside in Chemainus. The bride's going-away outfit was a blue knit dress, red accessories, white short coat and a corsage of white gardenia.

Out-of-town guests included Mr. and Mrs. Gordon Davidson and two sons of Vancouver, Mr. and Mrs. [illegible] Sherwood and daughter of Nanaimo, Miss M. Abr[illegible], Mr. W. [illegible] and Mr. M. Savard [illegible] Ladysmith.

ASTHMA Get welcome relief from [illegible] wheezing [illegible] Take Raz-Mah [illegible] Asthma [illegible] sleep [illegible] Take Templeton's Raz-Mah [illegible] at Druggists. 0.30

Sunday School Garden Party June 4

Members of [illegible] Church survey the grounds of the home of Mr. John Gibbings, [illegible] Avenue, where they will hold a garden party to raise funds for the Sunday school, June 4. Mrs. R. L. Stephen, (left) treasurer, is shown with Mrs. D. F. Gornall, who is in charge of publicity; Mrs. R. B. Rant, convener of stalls; Mrs. W. G. Smith, general convener, and Mrs. A. Bailey, in charge of tea. (Photo by Bud Kinsman.)

Poetess To Appear At Church Recital

[illegible] Mrs. R. [illegible] Mrs. [illegible] W. Lee, Mrs. W. R. [illegible] Mrs. Hart [illegible] Mrs. C. Douglas and Mrs. W[illegible].

Mrs. W. [illegible].

CLUB REORGANIZES

The Ladies' Auxiliary of the Victoria Curling Club held a meeting recently at the home of Mrs. W. [illegible] Dunstan [illegible]. After two years' [illegible] the auxiliary is reorganizing [illegible].

A general meeting will be held on May [illegible] at 8 p.m. in the [illegible] Room of the [illegible] Hotel at which time officers for the ensuing term will be elected. All [illegible].

Missionary Work Is Described

[illegible] of evangelism [illegible] the Quarterly [illegible] of the First Baptist Church [illegible]. Mrs. A. Grubb presided. Mrs. S. Phillips, Mrs. A. [illegible]man, Mrs. W. W. McG[illegible] and Mrs. J. W. McKinnon told of the work of the Baptist [illegible] of Canada in the Te[illegible] area on the east coast of India which has a population of [illegible] million people.

Financial help will be raised by the [illegible] mother and daughter banquet and Mrs. S. Phillips will collect gifts for missionaries leaving for India in August.

Delegates suggested for the B.C. convention of Baptist churches to be held in Vancouver from June 9 to 11 are Mrs. A. Grubb, Mr. H. A. Armour, Mrs. H. V[illegible], Mrs. S. Phillips, Mrs. E. Robinson, Mrs. [illegible] Meyes and Mrs. A. Ellis. The Rev. [illegible] R. Foster will give the coronation address at the [illegible] convention of Western Canada planned for June 2[illegible].

CLEARANCE
OF
FLOOR MODELS
1 Only, PERFECTION
36" range
Regular 310.00
NOW 250.00
1 Only, PERFECTION
[illegible] De Luxe with warmer and clock control
Regular 498.50
NOW 399.50
CLARE JEWEL
40" De Luxe with clock and lights
Regular 399.50
NOW 299.50
Buy your new electric range now and save up to $100. These are excellent buys in reliable makes.
MURPHY ELECTRIC
744 YATES ST. Phone G 1713

Grandmother Hears Again!
with nothing in the Ear

Every hard-of-hearing person is invited to call at our clinic to learn of the very latest achievements in hearing aids and how you can wear one less conspicuously. Mr. Middleton will prove to you that no one need be hard of hearing because of embarrassment or because they have never before found satisfactory relief for their hearing loss.

Acousticon, the world's first and most experienced manufacturer of electrical hearing aids, offers you the choice of seven different models, every one designed to do a particular job. Prices range from $69.50 to $229.50.

Here are some of the models you will see

SUPER-X-EAR—Designed to be worn four different ways: on the wrist, as a brooch, as a tie clip, as an ordinary aid. Microphone built in to [illegible] and avoid clothing noise. Recommended for conductive or nerve type deafness.

MODEL A-152—For severe loss where greater power is required to give you clear natural hearing.

MODEL A-200, CORDLESS—Re[illegible] styling [illegible] with complete invisibility. No cords dangle down the neck, nothing worn in the clothing, no separate receivers or transmitters. Three days free trial.

MODEL A-220B—For nerve-type deafness only. Sells for $69.50 with a ten-day money-back guarantee.

MODEL DR-1 RECEIVER—Designed to aid middle ear deafness. Worn with the [illegible] Acousticon, this receiver lets you hear with nothing in your ear.

MODEL A180

MODEL A185

Last but not least is Service. Your purchase is not complete without service. When you choose a hearing aid make sure that your initial investment is not only a partial one, but that you are assured of prompt and on-the-spot service always. Acousticon offers the most complete service facilities in Canada.

EASY BUDGET TERMS AVAILABLE—CANADIAN PRICES SAME AS U.S.

Acousticon OF VICTORIA
745 YATES STREET
B 4524

Gives Interesting Talk On Pioneer Women of B.C.

"Pioneer Women" was the subject of an interesting and well-received talk given by Provincial Archivist Willard Ireland at [illegible] the Women's [illegible] Organization of Empire Women.

First white woman to arrive on this coast was Frances Hornby Barclay, who in 1787 came with her husband by sailing ship round the Horn and via the Hawaiian Islands to Nootka [illegible].

[illegible] 17-year-old [illegible] provided Mr. Ireland with [illegible] material describing [illegible] hardships [illegible] adventures of that [illegible].

More than half a century [illegible] the first real settlement of the colony began. Among the early families named were the Blenkinsops of [illegible], the Tolmies, the [illegible] Helmckens, Yates and [illegible]. Mr. Ireland reminded his audience that the old Helmcken home on James Bay was still standing with some of the original plaster on the walls. It is now a public museum.

[illegible] in 1862 [illegible] Winnipeg [illegible] on foot, two small [illegible] accompanying [illegible] after [illegible] Catherine [illegible] was born.

"The foundations [illegible] were [illegible] people [illegible] said Mr. Ireland.

[illegible] pioneer [illegible] were [illegible] the distinguished [illegible] Emily Carr, artist and author, Alice Maude [illegible].

A woman of [illegible] would [illegible] and Mrs. [illegible] woman to enter public life [illegible] when she was elected [illegible] Victoria school board in [illegible].

The best way for us to honor these women [illegible].

[illegible] Mrs. [illegible] Hagen and [illegible] speaker.

FURS
Remodeled and Repaired
VICTORIA FURS

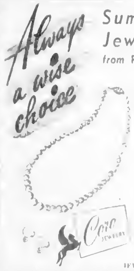

Summer Jewellery from ROSE'S
CHALK WHITE SEED BEADS and COLORED BEADS
Necklaces and Earrings
From $1.50
Coro JEWELRY
ROSE'S LTD.
JEWELLERS 1317 DOUGLAS

TEEN AGERS ONLY
BAD COMPLEXION
Pimples, eczema, rash, blackheads [illegible] fragrant [illegible] Cuticura Soap and Ointment [illegible] at your druggist.

What makes YOU explode?

Ever wonder why a little dig you make, half in jest, may cause someone you love to flare up?

In June Reader's Digest Howard Whitman explains the 3 basic emotional needs everyone has and tells how you may cause tension and pain by remarks that touch another's weak spot.

He shows how seemingly trivial "cracks" have actually wrecked many a marriage; how things parents say "without thinking" cause children needless anguish. Learn how you can guard against hurting those you love.

Get your June Reader's Digest today: 39 articles of lasting interest condensed from leading magazines, current books.

Separates for the May 24th
HOLIDAY
mix 'em or match 'em
ROSE MARIE REID DENIMS
Bras, Shorts, Beach Jackets, Pedal Pushers, Caps
From $1.50
SUN DRESSES 12.95
BLAZERS From 14.95
WOOL SKIRTS 5.95
Scurrahs
728 YATES ST.

"Both mother and I made the same mistake!"

WE WERE NOT USING MONARCH CAKE AND PASTRY FLOUR
... for all of our non-yeast baking

We know now that this finer, softer flour milled from the softer kind of wheat really makes tender cakes and pastries-- it's the modern flour for both of us from now on!

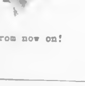

Colonist Want Ads for Results
Phone E 4111 8 A.M. to 8 P.M.

COLONIST CLASSIFIED WANT ADS

Phone Empire 4111 for
Colonist Classified

The Daily Colonist

CLASSIFIED RATES

11c per line per day, 30c per line per three days, 73c per line for six days, $2.34 per line for one month (26 days). Above rates apply to consecutive insertions only. Sunday single insertions 17c per line. Contract rates on application. Minimum advertisement two lines.

Birth Notices $1.00 per insertion.

Deaths, Funeral Notices not exceeding 12 lines $1.50 first insertion and $1.00 subsequent insertions. Each additional line 13c daily.

... per insertion. Each additional line 13c daily.

TERMS OF PUBLICATION

The Victoria Press Ltd. shall not be liable for non-insertion of any advertisement beyond the amount paid for such advertisement.

All claims of error in publication shall be made within 12 hours thereafter and if not so made shall not be considered. No claim will be allowed for more than one incorrect insertion, nor for errors not affecting the value of the advertisement.

In the event of an error occurring the liability of The Daily Colonist shall not exceed the charge for the space actually occupied by the item in question.

Representatives: United States, Conklin & Woodward Inc.

Eastern Canada, Tom Owen, Room 505, 77 York Street, Toronto, Ont.

Great Britain, Clougher Corporation Ltd., 24 Craven Street, London, W.C. 2.

When answering Help Wanted advertisements do not enclose original references.

Replies to private box numbers may only be obtained from the downtown office of Victoria Press Ltd., at 1215 Broad Street.

1 BIRTHS

MILLYER—Born to Mr. and Mrs. Billy W. ... (nee Olive Cooper), 814 Craig... Road, Victoria, B.C., on May 21 ... at St. Joseph's Hospital, a son ...

JORDAN—To Mr. and Mrs. Todd Jordan ... May 18, a daughter.

MAYNARD—Born to CPO and Mrs. Arnold Maynard, 874 Colville Road, Victoria, B.C., on May 21, 1952, at St. Joseph's Hospital, a son, David Howard ... a brother for Patricia Ann.

2 ENGAGEMENTS

3 MARRIAGES

4 DEATHS

LEAROYD—On May 20, 1952, Douglas Bainsford Learoyd, M.D., at the Royal Jubilee Hospital in his 59th year, beloved husband of Nora Learoyd of 868 Oliver Street. He leaves besides his wife one son, Sub-Lieut. Douglas B. Learoyd, R.C.N. (R) and one daughter, Judith, Mrs. Kenneth ... of London, England, and Sally Ann at home; one granddaughter ... in London; a sister, Mrs. Harry W. Cole of California; also two brothers, Arthur ... of Ottawa, Ont., and ... of Toronto, Ont. The late Dr. Learoyd was a veteran of the Great War.

Funeral service on Monday afternoon, May 26, at 3 o'clock from ... Funeral Chapel, Rev. Dr. W. W. ...

... Vancouver, B.C., and Ottawa, Ont. papers please copy.

RITCHIE—Funeral services were held on May 22 from Chaplin's Funeral Chapel for Robert William Ritchie of 1326 ... Street, who passed away in the Royal Jubilee Hospital. Born in Scotland in 1904, the late Mr. Ritchie had resided in this city for the past four years and had previously lived in Edmonton. He leaves to mourn his passing, his loving wife Winifred at the family residence; also two daughters, Dorothy and Noreen; one son, ... at home; his mother, Mrs. J. S. Ritchie of Edmonton; two brothers, John of Edmonton and Chris of Montreal. Archdeacon A. ... officiated. The hymn "Abide With Me" was sung by the congregation. The following were pallbearers: D. Brenier, C. ... L. G. Leigh, W. Baker, ... Muirhead and W. Shearing. Interment was made in the family plot at Royal Oak Burial Park.

RYALL—At the Royal Jubilee Hospital on Wednesday, May 21, 1952, Mr. John Christopher (Tiny) Ryall, aged 63 years, born in England and a resident of Victoria for the past 44 years, late residence 908 Yates Street. Survived by two ...

Announcements will be announced later by the Sands Mortuary Limited. Date of Funeral Service.

WHYTE—At the Veterans' Hospital on May 22, 1952, H. F. Robert Whyte in his 60th year, of 1637 Hollywood Crescent, born in Victoria. He is survived by his wife B. Evelyn Whyte, two daughters, Mrs. Harry (Mary) Barber and Mrs. ... (Peggy) McKeachie, both of Victoria; one son, R. Douglas Whyte of ... B.C.; also eight grandchildren. ... Mr. Whyte served with the rank of captain in the Pay Corps during the Great War and World War ...

Funeral services from McCall Bros. Floral Funeral Chapel on Tuesday afternoon, May 27, at 2 o'clock, Rev. ... G. Brown officiating. Interment in the family plot at Ross Bay Cemetery. (Vancouver papers please copy.)

5 IN MEMORIAMS

McCLURE—In loving memory of John A. McClure who passed away May 22, 1950.

7 FUNERAL DIRECTORS

McCALL BROS
"The Floral Funeral Chapel"

HAYWARD'S

THOMSON FUNERAL HOME

CHAPLIN'S FUNERAL CHAPEL

SANDS MORTUARY LTD.
"The Memorial Chapel of Chimes"
EMPIRE 7511

8 FLORISTS

Brown's Victoria Nurseries

NORTH QUADRA FLORISTS
3971 Quadra Empire 0221

WOODWARD FLORISTS

SWEETHEART FLORISTS

9 MONUMENTAL WORKS

MORTIMER'S Monumental Works Ltd.

10 ANNOUNCEMENTS

MOTHERS!

ROBINSON'S

"FURS"
Repairs, Remodelling
VICTORIA FURS
831 Fort E 8133

THE NEXT TIME
AU PETIT PARIS

11 COMING EVENTS

24TH MAY DANCE
SHAWNIGAN LAKE
HOMETOWNERS

WHIST AND BRIDGE

12 LOST AND FOUND

Complete Radio Programs for Friday

Information on radio programs is supplied by the individual stations. The Colonist prints programs, corrections and changes as submitted and does not assume responsibility for inaccurate listings.

Television for Friday

STATION KING-TV, SEATTLE

10 40	The Ro Pacell	6 00	Kukla, Fran and Ollie
11 15	Bride and Groom	6 15	Music With Mercedes
11 30	King's Community Workshop	6 30	Political Talk
12 00	News at Noon	6 30	Perry Como
12 00	First 100 Years	6 45	The World Today
12 15	Garry Moore	7 00	Gene Autry
1 01	Kate Smith	7 31	Hand on My Shoulder
1 40	Search for Tomorrow	8 01	Meet the Missus
2 03	Kings Queen	8 01	Pathe Hi-Lights
3 00	Cliff Nolton	8 17	To Be Announced
3 05	King's Camera	8 32	Chevron Theatre
4 00	Strike It Rich	10 01	Arthur Godfrey
4 00	Space Cadet	10 15	To Be Announced
4 45	Time for Beany	11 04	Your Hit Parade
5 01	Howdy Doody	11 40	Crime Photographer
5 31	Sheriff Tex	12 04	Nightcap Final

13 WANTED—MALE HELP

WANTED — QUALIFIED ARTIFICIAL ice maker for the Victoria Curling Club, duties to commence approximately Oct. 1, 1952. Applicant state qualifications, age, salary, references. Box 455, Victoria P.O.

CARETAKER REQUIRED TO TEND garden and automatic oil heater in return for one living quarters and electricity. Single preferred. References required. Apply The Royal Trust Company, Rental Department, 1205 View Street.

MAKE EXTRA MONEY

SENIOR TRAFFIC SAFETY OFFICER
FOR THE B.C. TRAFFIC SAFETY COMMITTEE, VICTORIA
SALARY $383 Per Month

13a SALESMEN AND AGENTS

JEWELLERY-SALESMAN

13b HELP WANTED—MALE AND FEMALE

CLERK-TYPIST PREFERABLY WITH insurance experience. Steady position with National Finance Co. Phone B 7452 for appointment.

LEDGER KEEPER NATIONAL CASH MAchine with typewriter. Stewart & Hudson Ltd., 405 Gorge Rd. Contact Mr. Anderson, B 8148.

EXPERIENCED SHORT ORDER COOK. Apply in person, Delmonico Cafe, 1009 Government Street.

WANTED—EXPERIENCED SIGN PAINTER ...

14 WANTED—FEMALE HELP

CAPABLE SECRETARY

EXPERIENCED SECRETARY

T. EATON CO (B.C.) LIMITED

WANTED
CLERK-STENO

OLSON MOTORS

17 SITUATIONS WANTED—MALE

A GOOD CEMENT JOB AT REASONABLE PRICES

ROI SMITH

18 SITUATIONS WANTED—FEMALE

19 BUSINESS SERVICES

SELKIRK SUPPLY
H. E. Fowler & Sons
Anything in woodwork. Alterations ... homes and apartments ... Insulation, painting and trucking.
Free estimates.
All Work Guaranteed
G 1711 G 1584

S. E. WEISMILLER & SON
General Contractors and Builders
Concrete Work Properly Done
Free Estimates

ATTENTION PROSPECTIVE HOME BUILDERS
WHY PAY RENT?
When you can have your own home built reasonably today by having ... tractor. Let us frame your home ready for your sub trades. B 4925.

"A-ONE"
SEWER AND SEPTIC TANK SERVICE
... pumped by modern ... We also clean sewer and drain lines electrically.
G 9841

MURPHY ELECTRIC CO LTD.

SANDERS
EDGERS
POLISHERS
Shawnigan Lumber Yards

EVANS, COLEMAN & JOHNSON BROS. LTD.

COPLEY BROTHERS

FLECK'S TRACTOR SERVICE

ATCO Power Lawn Mowers

19 BUSINESS SERVICES

[illegible]

21a BUSINESS PERSONALS

[illegible]

27 FUEL

SPECIAL—THREE DAYS
WOOD — SAWDUST
IMMEDIATE DELIVERY
100 per cent for sheep-lungs hand set, 2 cords $9, 4 cords $17, 2½ cords $11; 5 cords $20 for sawdust. Ready to split. Ready to burn.
BOX 34 or PHONE G-8200—DOW COMPY
2 Cords $9, 4 Cords $17
2½ Cords $11; 5 Cords $20
Sawdust 100 per cent hand set, 100 per cent sheep fuel or for fall and winter use. Ready to split.
Coast-Inst Heavy Fir Sawmill for green, unsawn and broken. Delivered $20 per cord.
Limited Heavy Fir Sawmill for dry, green, half, half, unsawn. Phone [illegible]

27 FUEL

BASI BROS. FUEL
No. 1 FIR WOOD—Cord 16ft in stove lengths delivered
Sawdust Delivery
Two Cords $12; 2½ Cords $13
Distributors:
HIGHWAY SAWMILL — G 7125

WOOD
Dryland Douglas Fir, wood. Thirty hard maple cords, 16ft lengths blocks. Re-saleable. Sawdust, 100 per cent hand set. Sawdust, 50 per cent hand set. Sawdust for fuel.
ISLAND FUEL SUPPLY CO.
BEACON 8414 BEACON 1125

PARTNER'S ACME FUEL
NO. 1 FIR WOOD
SAWDUST
IMMEDIATE DELIVERY
Two Cords $12; 2½ Cords $13
Distributors:
HIGHWAY SAWMILLS — G 7125

WOOD
Dryland Douglas Fir, wood. Thirty hard maple cords, 16ft lengths blocks. Re-saleable. Sawdust, 100 per cent hand set. Sawdust, 50 per cent hand set. Sawdust for fuel.
ISLAND FUEL SUPPLY CO.
BEACON 8414 BEACON 1125

CEDAR WALLS
Cedarette fine ribbed shakes. Selected [illegible]

28a BUILDING SUPPLIES

[illegible]

28d FURNITURE

[illegible]

28l STOVES AND FURNACES

[illegible]

28o FARM IMPLEMENTS

A GOOD BAY CROP IS IN SIGHT
BE PREPARED
MOWERS, HOP DRYERS, RAKES
BALERS, TEDDERS, SPREADERS
JOHN DEERE
Our Office The Place To Buy Farm Equipment, Our Lines
Order Your Requirements Now
Peden, Goodman & McKenzie
Equipment Dealers
1411 COMMERCIAL ST. PHONE G 7415
FRED BANKS GARAGE Penticton B.C.

IRRIGATION

[illegible]

28a MISCELLANEOUS FOR SALE

BABY BUGGY, EXCEPTIONALLY GOOD condition, $20. Belmont 177 R

HOOVER VACUUM CLEANER, FIRST-class condition, $30. E 1672

ENAMEL ICE BOX, GOOD CONDITION $25. 633 Danbury Road

WALK-IN COOLER — 1360 HILLSIDE Avenue. D 6181

WEBSTER SPRAY GUN MODEL 107 Only used once. $30. B 9072

GARDEN SAWDUST TWO SACKS 35c, six sacks $1, delivered. E 8047

GOLF CLUBS AND BAG. PHONE D 2833 after 5 p.m.

CAPE COD STYLE LAWN CHAIRS FOR sale $7 each. 3490 Sinclair Road

KIRBY VACUUM CLEANER BRAND NEW 1045 Linden Avenue. Phone G 0661

EUREKA VACUUM, TWO-SPEED MODEL, like new with hose and parts. E 0450

AT VARIETY WOOD PRODUCTS IT'S kitchen cabinets. Garden 1683

BUY MY GROCERIES AND MEATS AT O.K. Market, 1130 Pillside

FULL-SIZE MAPLE CRIB WITH MATtress as new $30. 1071 Cook St.

MODERN VACUUM CLEANER FOR RENT Phone Garden 3031

DISPLAY MANNEQUINS $15 EACH. 1110 Douglas Street

CAR RADIOS BOUGHT, SOLD, SERViced. Jack's Auto Radio, 913 Pandora Ave

SEWING MACHINES AND REPAIRS Globe Electric, 707 Johnson. E 5434

COOLERATOR ICE REFRIGERATOR new condition. $40 cash.

AQUARIUM LIKE NEW. $4. E 7202

FOR RUBBER STAMPS — DIGGON'S

FOR PICTURE FRAMING — DIGGON'S

RUGS

RICE STRAW RUGS WITH SMART COLORED DESIGNS. JUST THE IDEAL COVERING. SEE OUR WINDOWS

THREE SIZES

27" x 54" — $1.25
36" x 72" — $2.25
72" x 108" — $5.89

CAPITAL SUPPLY CO.

"YOUR SURPLUS CENTRE"

1301 Government Street — G 2713

FOR SALE OLD NEWSPAPERS ONE CENT A POUND

THESE ARE CLEAN UNUSED NEWS PAPERS IDEAL FOR WRAPPING PLANTS, DISHES, LAUNDRY, ETC. EXCELLENT FOR LAYING COBOO RUGS. BUNDLED IN 25 POUNDS OR MORE.

CALL E 4111, LOCAL 60

BUY FOR LESS

Apartment-size electric washer $49.50 ... dinette suite consisting of ... table, three cupboards and three chairs (dark finish) $37.50; full-size bed, spring $12.50; comfortable single couch (rose) $18.50; complete Kroehler bed Chesterfield suite $29.50 ... covered Chesterfield suite $17.50; three fireside set $2.50; child's stroller $3.75. Lots of other bargains at Wells (Brar's, 756 Johnson Street. E 1031

PORCH PAINT

MEDIUM GREY ONLY. A REAL DURABLE TOUGH FINISH PAINT

$3.50 Gallon

CAPITAL SUPPLY CO.

YOUR SURPLUS CENTRE

1301 Government Street — G 2713

USED WASHERS AND ELECTRIC RANGES

A few late models are selling at ridiculously low prices in our basement — see them today.

KENT'S LTD.

718 FORT — E 7186

ATTENTION

Repairs, parts all makes of sewing machines and electric are here.
TAYLOR & CO.
610 Fort — D 5051

FOR SALE
One Mall Electric Handsaw
One 3-Horsepower Gasoline Engine

ASCROFT ELECTRICAL MACHINERY CO LTD

"NECCHI" Sewing Machines

The world's finest
See them at 812 Fort

29 WANTED MISCELLANEOUS

HUB FURNITURE CO.
713 Johnson Street — Phone G 0025
Buys good used furniture, stoves, heaters, carpets and trunks
— Furnish your home for less —
— We can save you up to 50% —

KILSHAWS
THE AUCTIONEERS
1115 FORT STREET — PHONE G 8914
We Will Buy for Cash or Sell for You
Furnishings and Effects
See Us First or Last

WANTED ANTIQUES
China, silver and Sheffield plate. T. Robinson & Sons, 1107 Government St.

WANTED PUBLIC ADDRESS SYSTEM used 10 watts or more with or without speakers. Would consider combination large radio. Box 865 Victoria Press

WALLY GRAY
Buys household furniture, etc., for cash. Over a decade of fair dealing. E 1031

SALAPO JUNK CO. — BEER BOTTLES, rags, tools or anything useful bought. Even no country. Empire 6343 day or evening

WARTEO — CARPENTERS TOOLS, trunks, suitcases, etc. Acme Store 161 Johnson. G 3409

WANTED TO RENT FOR FEW DAYS wire recorder. Phone B 7583

GOOD USED FURNITURE. GOOD PRICES paid. Factors, 705 Johnson. G 4934

LATHER WANTED. PHONE G 0073 EVEnings

115 VOLT ELECTRIC RANGETTE. BOX 798 Victoria Press

HIGHEST CASH PRICES FOR USED furniture, trunks, suitcases, tools. E 6716

CASH FOR BOOKS. THE HAUNTED BOOKSHOP, 893 FORT. E 1427

OLD BICYCLES AND PARTS ARE WORTH money at 440 Johnson Street

ANYTHING IN TOOLS, TRUNKS, SUITcases. Highest prices paid. Garden 6834

30 SWAPS

TWO LOTS NORTH ROAD, COLQUITZ, $500 or trade for car. G 6602

31a POULTRY, HATCHING EGGS, ETC.

THE CHICKS WHICH GIVE RESULTS

Order early chicks early! Six purebreeds and three crossbreeds to suit every climate and condition. Literature and price lists upon request.

Place your order now and remember "It's Results That Count"

BUMP & SENDALL LTD
Langley Prairie, B.C.

Vancouver Island Representative
J. L. Lang, 3470 Bracton Road
Albion 111 G

BURNSIDE POULTRY FARM
A. B. Powell. Phone Albion Hammond, B.C. Book pullet orders now for your laying flock this summer and fall. Top quality birds R.O.P. sired White Leghorns, R.O.P. sired New Hampshires, R.O.P. sired and approved Leghorn-Hampshire crossbreeds. Ready now at 6, 10 and 12 weeks old. Write for further particulars and prices

AT COCKADOODLEDOO — BOO-HAPPY New Hampshire pullets from 6 to 16 weeks, ranged on healthful green meadows. Extraordinary birds at ordinary prices. 2977 Cedar Hill Crossroad. G 0140. Day old chicks May 30

FOR SALE—STARTED GEESE. H. HUMphrey, R.R. 1, Pardsville, B.C.

31a POULTRY, HATCHING EGGS, ETC.

ALL KINDS OF HENS WANTED — 630 Dunes Street. B 3507

SKOOKUM CHICKS

Leghorns, Hampshires, Barred Rocks, Sussex, White Rocks, Leghorn-Hampshire Cross. Price and poultry literature worth at least $25 free on request.

DO YOU KNOW
for every $ you invest in chicks you must invest another $5 to raise them. Raise the best chicks possible—raise
SKOOKUM CHICKS
Sold Exclusively by
BOLIVAR HATCHERIES LTD
Box 900, New Westminster, B.C.

31b HORSES

ONE 7-YEAR-OLD STRAWBERRY ROAN gelding, spirited single stepper. $125. Box See Victoria Press

31c CATTLE

LICENSED SLAUGHTER HOUSE
Slaughtering of all kinds. Pick up and delivery. All types of livestock bought and day-old calves. Colquitz 206M

FREE TO GOOD HOME IN COUNTRY ... Irish setter, 10 years. G 0667

DACHSHUND FEMALE, BLACK AND tan, one year old, house trained. $65. G 1691

FOR SALE ENGLISH SETTER REGIStered puppies, four generations grouse winners. Phone B 8870

BEAUTIFUL COLLIE LABRADOR PUPS. Male $7.50, female $3. Bel 790 Williams

DOGS BOARDED — 45 MILLSTREAM Road, Langford. Belmont 129 Y

REGISTERED BOSTON TERRIER AT stud. D 2349

31h RABBITS

BABY RABBITS 75c UP. CUTE PETS, all breeds. 1254 Johnson

MY LOSS—YOUR GAIN

TO MAKE ROOM FOR THE NEW TRANS CANADA HIGHWAY I MUST SELL A LARGE NUMBER OF RABBITS. ALSO HUTCHES BEFORE BLASTING STARTS. HERE'S YOUR CHANCE TO MAKE 100% PROFIT ON YOUR INVESTMENT. ALL REAL GOOD YOUNG RABBITS

1069 PORTAGE RD. ON PORTAGE INLET

31i CAGE BIRDS AND AVIARIES

BABY ... LOVEBIRDS, FINCHES, ... budgies ... Prices ...

BABY BUDGIES SIX WEEKS OLD. E 6466

31 HOTELS

NEW LOW RATES NOW

Centrally located, modern, 100% fireproof hotel. Abundance of hot water, steam heat, elevator, phone and newly decorated. From $7 a week single, and up. ... a few available. Inquire at once

ST. JAMES HOTEL
Corner Douglas and Johnson
Phone G 1187

BEVERLEY HOTEL
ACCOMMODATION IN THE HEART OF Victoria in a good-class hotel at moderate rates. We take care of transient and permanent guests. Housekeeping rooms available.
Enjoy television in our comfortable lounge
721 YATES STREET, VICTORIA, B.C.
Phones Garden 0611, Garden 0276

ABERDEEN HOTEL
Attractive Quiet Surroundings
Hot and Cold Water in Every Room
Close In—Dining Room
941 McCLURE ST — D ARDEN 2763

THE GLENSHIEL, 606 DOUGLAS. A RESIdential hotel providing every comfort for elderly people. E 4164

HOTEL SLEEPING ROOM WEEKLY AND monthly rates. G 0941

RITZ HOTEL, 710 FORT ST

FURNISHED APARTMENTS AND ROOMS. Elevator Service—Permanent or Transient. E 1021

31a SUMMER RESORTS

RAINBOW BEACH, SALT SPRING ISLAND. Three Cabins, $15M. Scattered housekeeping cottages. Tennis, fishing, exceptionally warm bathing. Low rates

SPECIAL RATES FOR MAY—FURNISHED cabins, $15 week per couple. Cameron Lake Cabins, H. Crompton, Cameron Lake P.O.

VACATION AT "SUNNY SHORES" — Cabins, golf, swimming, fishing. H. Dillabough, R.R. 2, Victoria, phone Sooke 8P

VESUVIUS BAY, SALT SPRING ISLAND. ... Write Mrs. Robinson, Vesuvius Bay, or phone E 8196

MAPLE INN, MAPLE BAY, DUNCAN, V.I. Open all winter at reduced rates

TWO-ROOM WATERFRONT CABIN, Shawnigan Lake. 71-848

34b COTTAGES AND CAMPSITES

FIVE-ROOM COTTAGE, SHAWNIGAN Lake ... light and water ... $2,000 or best offer. Box 580 Colonist

FOR RENT ON BEACH AT QUALICUM ... furnished cottage $25 per week. Phone or write Mrs. Louis Morin, Parksville. Phone 228

WANTED SUMMER COTTAGE FOR THE ... of July and August ... Box 680 Victoria Press

35 ROOM AND BOARD

JAMES BAY HOTEL

Comfortable rooms equipped with hot and cold running water and telephone. Television entertainment. Excellent food with dining room service. Very low rates. 270 Government Street. G 1151

ONE OF VICTORIA'S LOVELIEST HOMES now a guest house under new management. Come and see the accommodation we offer. Fine garden overlooking sea, five minutes ... at door.
LITTLE PANDOUR
941 Rockland Ave. — E 8023 few vacancies

WILL GIVE ROOM AND BOARD TO mother and one child or elderly lady ... Toronto Size Y C Place Langford P.O.

LOVING CARE FOR ELDERLY PERSON with ... permanent home. All facilities. ... Box 673 Victoria Press

LARGE DOUBLE ROOM, WALKING DIStance ... Good meals. Home privileges. G 3418

A REAL HOME FOR ELDERLY couples, or single persons over 65. E 0811

PRIVACY OF OWN HOME AT FRACTION of cost. Private bathroom. ... F 6901

LARGE QUIET ROOM WITH MEALS. Great guest house overlooking Beacon Hill Park. June 1 to September 30. E 4991

EXCELLENT ROOM AND BOARD, GOOD location, private family. Box 601 Victoria Press

GOOD ROOM AND BOARD CLOSE TO town. E 1758

COMFORTABLE ROOM, ONE OR TWO girls. ... if desired. G 4826

OPEN — COMFORTABLE ROOM AVAILABLE at Rosecabelle, $72 ... Phone G 0030

CRAIGMYLE, 1037 CRAIGDARROCH, catering to business people. G 0437

COMFORTABLE HOME GOOD BOARD (large district) for working man. E 0786

SINGLE ROOM WITH BOARD. E 3274

36 ROOM AND BOARD WANTED

ROOMS, ROOM AND BOARD, HOUSE keeping rooms, etc., required for Summer School students July 3 to Aug. 1. Phone ... 700 for required form

37 ROOMS TO RENT FURNISHED

LARGE BRIGHT ROOM WITH HOT ... and ... off bathroom ... G 0198 after 6

SITTING ROOM, OWN ENTRANCE near St. Joseph's, breakfast optional. ... E 4906

CLOSE IN LARGE GROUND FLOOR BEDroom, adjoining bath. G 2030

ONE FURNISHED BED SITTING ROOM. One housekeeping room. G 1906

FURNISHED ROOM FOR GENTLEMAN ... Army Mont Hotel

QUADRA GUEST HOUSE — BREAKFAST if desired. Reasonable. E 9877

37a ROOMS TO RENT UNFURNISHED

CLOSE IN BED-SITTING, KITCHENETTE ... 1330 Stanley. B 4082. Garage.

37a ROOMS TO RENT UNFURNISHED

FURNISHED HOUSEKEEPING ROOM front room, ground floor. E 6404 — 1480 Fort Street

ONE LIGHT HOUSEKEEPING ROOM ... Fort Street

38 HOUSEKEEPING ROOMS TO RENT, FURNISHED

ACCOMMODATION FOR TOURISTS. Light housekeeping rooms. Everything supplied. Five blocks from city centre. 1007 Linden Avenue. D 6225

NICELY FURNISHED HOUSEKEEPING room near Parliament Buildings. Suit ... business lady. 547 Michigan Street. E 1316

FURNISHED AND UNFURNISHED HOUSEkeeping rooms ... clean, warm ... $6.50 and up weekly. Bengie Hotel. G 3063 or E 9454

FURNISHED HOUSEKEEPING ROOM. Sink, hot and cold water. Wood and gas stove. E M1

ROOM $30 PER MONTH EVERYTHING supplied, use of refrigerator ... E 0858

FURNISHED OR UNFURNISHED ROOM near Gladstone Park. Private entrance. 1117 Vining Street. E 7909

FURNISHED HOUSEKEEPING ROOMS also sleeping room. 1116 Government Street

LARGE BRIGHT ROOM CLOSE IN near Parliament Buildings, everything found. E 5626

LIGHT HOUSEKEEPING ROOM, EVERYthing supplied, business person. Fairfield district. E 9045 and G 7661

DELBONITE LODGE
Large bright rooms and kitchenettes. Daily or weekly. 99 Wellington. E 9570

FURNISHED BED-SITTING LIGHT housekeeping room. No bedding or dishes. Phone E 7412

TO SUBLET—JUNE 10 TO JULY 31, TO man non-drinker ... quiet room, reasonable rate, 2-line bus service. G 5273

FURNISHED LIGHT HOUSEKEEPING room with private bath and dressing room. North Douglas. E 1281

LARGE BRIGHT FRONT ROOM SUITable for a couple. G 3848

LIGHT HOUSEKEEPING OR SLEEPING rooms. Mrs. Roberts, 734 Oswego. E 6418

BED-SITTING-ROOM, KITCHENETTE, for adults. 908 Queens Ave. E 7630

LARGE FURNISHED HOUSEKEEPING room, all one person. 846 Dunedin

FURNISHED LIGHT HOUSEKEEPING room. Esquimalt district. F 4707

LIGHT HOUSEKEEPING ROOM SUIT business lady or gentleman. 930 Superior

FURNISHED HOUSEKEEPING ROOMS, near St. Joseph's Hospital. E 6993

CENTRAL ROOM FOR QUIET WORKing person. Suite 2, 1306 Douglas Street

COSY FURNISHED HOUSEKEEPING room. Business lady. City centre. G 0651

LARGE BRIGHT ROOM, CENTRAL LOCAtion. 1121 Burdett. Apartment Six

VILLA ELEANOR — LARGE BED-SITTING rooms. Housekeeping. 661 Truch. E 7236

FIRWOOD LODGE—COSY BED-SITTING rooms. Breakfast if desired. E 6453

WIMBLEDON HOUSE
830 COOK STREET — D 6632

39 HOUSEKEEPING ROOMS WANTED, FURNISHED

LADY DESIRES COMFORTABLE WARM ... room, kitchenette. Might consider part board. Permanent. Box 883, Victoria Press

QUIET RESPECTABLE MAN REQUIRES furnished housekeeping close stores, transportation, congenial home. Box 880 Colonist

LADY WANTS FURNISHED HOUSEkeeping bed-sitting room, permanent, reasonable. Box 872 Victoria Press

LIGHT HOUSEKEEPING ROOM DAY care five year girl, working mother. Box 874 Victoria Press

40 FLATS AND APARTMENTS TO RENT, FURNISHED

GROUND FLOOR DUPLEX, FIVE rooms, two bedrooms, modern kitchen, ... rent includes gardener, ... light, gas, water and fireplace fuel. Adults only. July and August. Box 681 Victoria Press

TWEEDSMUIR MANSIONS
Available immediately, completely furnished five-room self-contained de luxe apartment. Living room, dinette and two bedrooms. Kitchen has electric stove and refrigerator. Rent $120. Phone E 9513

SELF-CONTAINED KITCHEN, BED-SITting room furnished, spotless condition, fuel, light, etc. $40 per month. High Quadra, quiet couple only. Box 878, Victoria Press

MODERN THREE ROOMS AND DINETTE. Fridge, automatic gas stove. 630 Wilson Apts. Apply caretaker or phone E 8102

ROCKLAND AVE.—FURNISHED THREEroomed apartment for 10 months from June 1. Adults only. $85 per month. References required. Box 648 Victoria Press

ONE 3½-ROOM SUITE $40.40. ONE 3-room suite $37. Light, gas, water and fuel supplied. 815 Queens Avenue. G 6395

ATTRACTIVE APARTMENT FOR RENT, furnished, waterfront ground floor, suit one lady or elderly couple, garage optional, one block to bus. Box 883 Colonist

$40 BRIGHT TWO-ROOM FURNISHED suite, fuel, gas, etc. Inclusive. 110 Michigan Street, adults

ATTRACTIVE TWO-ROOM SUITE. Private entrance, small child welcome. ... 0717

THREE-ROOM FLAT, PRIVATE ENtrance and bath. 861 Quebec St. F 0704. Adults

ESQUIMALT — ONE TWO-ROOM FURNished apartment. ... Phone E 7090

THREE-ROOM DOWNTOWN SUITE overlooking Douglas. Direct Apartment ... E 2774

TWO-ROOM SUITE, CITY CENTRE. Available June 1. Business lady preferred. G 3010. G 5484

LARGE THREE-ROOM APARTMENT, self-contained, domestic heat. One ... Adults. P 1000

TWO-ROOM SUITE, ELECTRIC RANGE, ... bed-sitting room. Phone B 2838. Adults ... Road

LARGE BRIGHT TWO-ROOM SUITE ... couple. Victoria West. ...

FURNISHED APARTMENT, FIVE ROOMS ... 1909

TWO-ROOM SUITE CLOSE IN. 1010 Richardson. Apply 1020 Richardson

THREE-ROOM SUITE. ONE LIGHT housekeeping room. E 5180

TWO-ROOM SUITE CLOSE IN. $34 month. E 8661 after 6 p.m.

40a FLATS AND APARTMENTS TO RENT, UNFURNISHED

$60.00 THREE-ROOM APARTMENT, GAS range and Fridge, heated, walking distance. Adults
$65.00 Four rooms, gas stove, heated, garage, adults
$55.00 Heated apartment, 2½ rooms, gas range and Fridge, adults
$35.00 Two rooms including light and water
Apply A. E. Heath, 624 Yates Street

SUITE FOR RENT—UNFURNISHED
Three rooms and bath including electric stove. Completely decorated. Vacant. Rent $45 per month.
FINANCIAL SURVEY LIMITED
1224 Government Street — G 0904

FOR RENT VERY MODERN APARTment. Two bedrooms, large living room ... Pembroke bath, electric kitchen. Adults only. $85 per month.
TWO CITY BROKERAGE
1018 Richardson — G 3072

BRIGHT MODERN THREE-ROOM SELFcontained suite with own porch, electric range and refrigerator. Heat, hot and cold water supplied. Walking distance Fairfield district. Phone G 5043

THREE-ROOM APARTMENT WITH BATH, hot-water heated gas range, fold-away bed. Walking distance. Adults only. Rent $60 with garage. Central Park Apartments. Phone E 7700

VACANT JULY 1 FOUR-ROOM SELFcontained upstairs suite. Hot water heating. Living room, two bedrooms, kitchen and bath. Adults only. Convenient to Jubilee Hospital. $65. E 3946

THREE-ROOM SELF-CONTAINED SUITE (upper half of duplex) some furniture if required. $50 per month.
BAYNE REALTY
... 310 Central Bldg. — G 3804

ACCOMMODATION OF ALL TYPES LET US SAVE YOU TIME AND ENERGY. RENTALS UNLIMITED, 1316 BROAD ST.

BED-SITTING ROOM, KITCHEN, LARGE ... room, bathroom, well contained. Apply 1010 Government, Apartment 201, or phone G 7210. $33 per month. Vacant by June 1

ROCKLAND-ST. CHARLES
Five large rooms, self-contained. Separate entrance, gas range. $75 per month. F 0297

THREE-ROOM APARTMENT, SELF-CONtained, gas range, near park and Parliament Buildings. No children please. $55 per month. Phone E 0180

TWO NICE SUITES, TWO AND ONE BEDrooms. Au Louis. E 3748.

40a FLATS AND APARTMENTS TO RENT, UNFURNISHED

FOUR-ROOM SUITE IN MODERN APARTment block, living room, dining room, electric range, ... Phone ... 6202

SMALL THREE-ROOM SUITE, RANGE, private entrance, walking distance to ... $35. The ... Broker ... 5083

BACHELOR SUITE, GROUND FLOOR, self-contained, ... all conveniences. Suitable for retired or business lady. $47.50. Phone for appointment. G 6630

FAIRFIELD, THREE-ROOM SELF-CONtained suite. One range, three-piece bath. Front room, quiet couple only. $45 per month. McCandless Realty, 644 Fort Street

TWO-ROOM APARTMENT, PRIVATE bathroom and entrance. Close in. $65 month. Adults only. G 6191 or G 0610. City View Apartments. 2050 Cook.

OAK BAY — UPPER DUPLEX, FIVE large rooms, high location. Entirely self-contained. $75. Stewart Clark & Co. ... 4317. G 1833

SELF-CONTAINED FOUR-ROOM APARTment, ground floor, ... Box 819 Victoria Press

ONE TWO AND ONE THREE-ROOM suite of one three-room suite now. All self-contained. Apply 717 Lampson

UNFURNISHED UPPER DUPLEX, TWO bedrooms, waterfront, $65 a month. G 8106

SELF-CONTAINED SUITE — MODERN bath, Oil-O-Matic heat. $80. 350 Dallas Road

FAIRFIELD UPPER DUPLEX, FIVE spacious rooms, fully self-contained. G 4607

CHEERFUL UPPER THREE-ROOM SELFcontained suite. Available June 1. G 7041. 1150 View Street

NICE THREE-ROOM SELF-CONTAINED suite, gas range and fume, elderly ... F 4666

TWO-BEDROOM SUITE, NEWLY COMpleted apartment, electric kitchen, wall-to-wall carpets, fireplace. G 8140

THREE-ROOM SUITE, HEAT AND water supplied. Quiet business people only. 1531 Elford

UPPER DUPLEX FOUR ROOMS AND bathroom, private entrance. Apply 3029 Carroll Street after 7 p.m. Vacant June 1

THREE-ROOM SELF-CONTAINED SUITE, gas stove, adults preferred, terms moderate. E 6016

THREE-ROOM SUITE, BATH, MOUNT Tolmie district. Available June 1. ...

1½-ROOM SUITE, BRIGHT AND CLEAN, $40. E 2771

FOUR-ROOM HEATED APARTMENT AT Oak Bay Junction, garage, no children. $60 ...

TWO-ROOM SUITE — SELF-CONTAINED. No children. 505 Catherine Street

Nice three-room suite available in good apartment block. Rent $60.00. Also bachelor suite in good location.

Hagar & Swayne Ltd.

G 0541 & 7

41 FLATS AND APARTMENTS WANTED, FURNISHED

FURNISHED TWO-BEDROOM APARTment or small house required by ... Summer School instructor June 27 to ... ground floor or walk-in ... stairs, near transportation. Phone B 0411, Local 760

ARMY OFFICER'S WIFE AND 1 YEAR-old son require furnished or partly furnished suite. Urgent. Box 886 Victoria Press. Ref. 8378

WANTED IMMEDIATELY BY YOUNG couple, furnished or partly furnished small house or apartment. Three children. E 7274

41a FLATS AND APARTMENTS WANTED, UNFURNISHED

WANTED TO RENT TWO-BEDROOM house, flat or apartment, $50 ... in or near Victoria. Box 69 Victoria Press

WANTED 4-ROOM SUITE FOR JUNE and July by teacher and family, preferably in Belmont or Fernwood area. G 6380

TWO ADULTS DESIRE FOUR-ROOM apartment by July 1. Close in. Will pay up to $55 month. Phone ...

E 3344 FREE SERVICE TO LANDLORDS RENTALS UNLIMITED 1316 BROAD

THREE OR FOUR ROOMS. E 3781

42 HOUSES TO RENT, FURNISHED

OAK BAY — FIVE-ROOM BUNGALOW and garage. Furniture ... Vacant July 1. No objection to child. Reference required. ... $125. Financial Survey Ltd. 1224 Government Street. D 8715

OAK BAY SIX ROOMS, ONE FLOOR ... Adults. $100. E 1004

OAK BAY ST. ANN FURNISHED ... immediate possession, $190 per month. Adults preferred. Apply ... Ltd

MODERN 4-ROOM BUNGALOW WITH ... available June 1 to September 30. Adults only ...

ACME AUTO COURT, ISLAND HIGHWAY, permanent ... from $12 per week. Belmont 188R

LANGFORD DUPLEX. SUIT COUPLE, child $45. Alter 8, Chris ... Leigh Road, Belmont 58R

WOULD LIKE MIDDLE-AGED COUPLE ... E 7607

SMALL FURNISHED COTTAGE WITH ... Saanich ... Sidney 145M

5-ROOM FURNISHED HOUSE FOR RENT. G 5484

HOUSE FOR RENT JULY AND AUGUST ... Phone ... 8251

42a HOUSES TO RENT, UNFURNISHED

FOR RENT
By P... Realty Ltd
2204 ... E 1672

Four room ... suite ... corner ... room. Hot water heat by oil ... large lot ... through hall ... fireplace. Located just off Oak Bay Ave. on Amphion ... $75 ... Will lease to responsible parties. Children will be considered by agent if ... Also near ... members of all kinds. We have a ... ... when we are ... Register for our rental service.
See Mr. A...
Office ...

AT SHAWNIGAN LAKE ALL NEW ... ... Will give lease to able ... who will ... up garden ... fruits and vegetables ... Moderate ... to Box 692 Victoria Press

OAK BAY LARGE LIVING ROOM, ONE ... room ... modern kitchen, electric ... and fridge, ... laundry ... included. Available June 1. 1952. ... Leach & Sparks ... Blanshard. E 4117

FOR RENT
HOUSE APARTMENTS AND ROOMS
FREE SERVICE TO OWNERS
2204 DOUGLAS
RESIDENTIAL REALTY LTD
E 1672

$75 PER MONTH, FOUR-ROOM MODERN bungalow ... located on ... street ... Parker ...

HOME WITH BUSINESS LOCATION. Five-room house, large hall ... 10x30 ... shoe repair ... decorator, printers, ... or storage. Rent $70. 843 Michigan. E 5610

IMMEDIATE POSSESSION FIVE-ROOM house on basement. Kitchen oil range, oil heater included. Rent $65 per month. Johnston & Co. Ltd. E 3242-91

Bright airy first floor suite near park, shopping area. ... hardwood floor, bedroom, good sized ... bathroom, hall. Lease available at $75 month.

Also

Smaller suite in same block for lease at $50.00 month. Both just well redecorated.

PEMBERTON, HOLMES LTD.

1002 GOVERNMENT ST — D 8124

42b HOUSES TO RENT, FURNISHED OR UNFURNISHED

JEEVES BROS.—MOVING AND STORAGE, packing, crating, local and long distance moving to island, B.C., mainland and Prairie points. Lift-van service to Vancouver. E 9093

ALERT SERVICE TRANSFER CO. LTD. When moving call us for fast, reliable service. Lowest rates to Vancouver. E 6161

FULLY MODERN TWO-ROOM COTTAGE, Langford. No children. G 5908.

43 HOUSES WANTED TO RENT, FURNISHED

FURNISHED HOME WANTED FOR THREE OR FOUR MONTHS BY WELL ESTABLISHED COUPLE WHO ARE FOND OF GARDENING. WE HAVE HAD OUR OWN BUSINESS IN VICTORIA FOR 12 YEARS. WE REQUIRE TEMPORARY ACCOMMODATION AFTER SELLING OUR HOME WHILE BUYING ANOTHER PROPERTY. NO OBJECTIONS TO BEING AS FAR OUT AS CORDOVA BAY. KINDLY CALL MR. FLEMING AT E ... DAYS, EVENINGS AND HOLIDAYS COLQUITZ ...

43a HOUSES WANTED TO RENT, UNFURNISHED

WANTED TO LEASE BY MANAGER OF local ... firm, three-bedroom house ... or apartment ... Would ... home. References supplied. Apply Ford Bond. G 1982

YOUNG COUPLE, TWO CHILDREN, DEsire to rent three-bedroom home around ... Vicinity Gordon Head or Cadboro Bay. By June 15 or July 1. Albion 139 X

WANTED TO RENT OR TO RENT WITH option to buy two-bedroom home. ... Box 162 Langford

... THREE-BEDROOM ... in Esquimalt ... Cantern Rd

DOCTOR AND FAMILY WISH TO RENT two or three bedroom house. E 3881

44 HALLS, STORES AND OFFICES TO RENT

STORE — DOWNTOWN BUTCHER SHOP and grocery, not suitable for any business. Rent $75, long lease. 873 Pandora. Call Bert Snape, evenings G 7874 or at Bowsfield Realty Ltd. 744 Fort. E 7164

... HALL, KITCHEN FACILITIES, grand and upright piano, seating capacity 150 ... reasonable rates. Located at 136 Fort ... Phone G 7594

LARGE WELL-HEATED OFFICES FOR rent. 2020 Douglas Street ... Box ...

TWO ADJOINING OFFICES SITUATED ... Belmont Place on Fort Street. $35 per month. The Royal Trust Co. 608 View ... E 4126

TWO MODERN ADJOINING OFFICES ... Dominion Bank Building. $25 per month. Apply Dresser Yillage ...

CITY — CLOSE IN. LARGE DOUBLEfronted store for rent. $35 per month. Apply A. Leonard & Co. Ltd., 626 Fort Street. Phone G 8335

FOR RENT 5,300 OR MORE SQUARE feet warehouse space. ... Central to downtown Victoria. Box 700, Victoria Press

... STORE ... FRONTAGE ... on main thoroughfare in Regional ... For particulars Box 465 Colonist

PARKING SPACES. BROUGHTON Street ... Apply P. R. Brown & Sons Ltd. ...

ESQUIMALT COMMUNITY CLUB HALL. All ... Phone Garden 1754

CENTRALLY LOCATED HALL, PIANO and kitchen facilities. E 6722. 9-5 p.m.

OFFICE WAREHOUSE OFF STREET PARKING EXCELLENT DOWNTOWN LOCATION

1 Off street parking for cars and trucks.
2 Good ... offices. HEATED warehouse ... concrete floors plus rear truck doors off street for easy merchandise handling. Plus ample outside storage of machinery, equipment, etc.
3 Two good office rooms. 11 warehouse plus washroom.
4 Wonderful location on Pandora Avenue ... two streets. Suited for jobbers, agents, all wholesale PAINT, ... PLUMBERS, CONTRACTORS, etc. Rent reasonable ... if desired, rental reasonable.

BROWN BROS. AGENCIES LIMITED

1130 BLANSHARD ST — E 1103

47 CARS FOR SALE

DAVIS MOTORS LTD.

TWO LOCATIONS
900 Fort St. G 8154 — 920 Yates St. G 8342

- 1950 PONTIAC CHIEFTAIN SEDAN, Custom radio and heater — $2350
- 1950 FORD CUSTOM TUDOR, fitted ... — $1850
- 1950 VANGUARD SEDAN — $1395
- 1949 CHEVROLET SEDAN, heater, etc. — $1700
- 1949 VAUXHALL 6 SEDAN, leather ... — $1495
- 1947 HUDSON ... ROYAL COUPE ... — $1750
- 1946 MERCURY ... — $1095
- 1941 AUSTIN CONVERTIBLE COUPE — $595
- 1941 PLYMOUTH SEDAN — $795
- 1938 CHEVROLET SEDAN — $550
- 1937 BUICK SPECIAL SEDAN — $495
- 1935 NASH SEDAN, Red ... and heater — $250

30 MORE CARS TO CHOOSE FROM

For After Hours ... Phone ... Salesman
... Yates
... Fort ... B 7100
...
Dun Morley G 5418
...
Les Johnson E 7001

DAVIS MOTORS LTD

BUICK — PONTIAC — VAUXHALL G.M.C. TRUCKS

NEW PREFECT SEDANS ONLY $1495

MERCURYS, METEORS AND ... TRADE ON NEW CARS

- '51 Morris Convertible — $1,295
- '5 Austin Sedan — ...
- '48 Austin Tudor — ...
- '44 Pontiac Tudor — ...
- '49 Ford Coupe — ...
- '1 Mercury Sedan, overhauled — $1,095
- '41 Ford Tudor — $750
- '40 Dodge Sedan — $595
- '41 ... Tudor — $445
- '37 Plymouth Sedan — $350
- '37 Morris Tudor — $295

MECHANIC AND WHAT HAVE YOU SPECIALS

- '40 Ford Sedan — $195
- '41 Ford Sedan, right-hand drive — $ ...
- '48 Prefect Sedan — ...
- '30 Hudson Sedan — $64
- '36 Plymouth Tudor — ...
- '38 Pontiac Coupe — $195
- '34 Studebaker Sedan — $ ...

TRUCKS

- '48 Morris Half-Ton Pick-Up — $1,395
- '50 Thames Van — $750
- '50 Mercury Half-Ton Pick-Up — $1,250
- '48 Mercury One-Ton Pick-Up — $1,095
- '39 Ford Station Wagon — $595

GLADWELL MOTORS

Victoria's Volume Dealer
990 PANDORA AVENUE
OPEN NIGHTS TILL 9 P.M.
B 2111 (Days) — B 2113 (Evenings)

47 CARS FOR SALE

OLSON'S

1030 YATES — G 7146

AN OLSON DEAL IS YOUR BEST DEAL

- 1951 PREFECT SEDAN — $1097
- 1950 VANGUARD SEDAN, radio and heater — $1547
- 1950 CHEVROLET SEDAN and heater, 16,000 miles — $1947
- 1950 PLYMOUTH SEDAN with radio and heater — $2097
- 1949 PLYMOUTH SEDAN, with heater — $1797
- 1949 METEOR SEDAN, heater, etc. — $1497
- 1950 PLYMOUTH SEDAN with ... — $1647
- 1949 DODGE COACH, in excellent condition, heater — $1547
- 1947 DODGE COACH, with heater — $1397
- 1947 MERCURY COACH, with heater — $1297
- 1946 FORD BUSINESS COUPE, good radio and heater — $1247

JACKPOT SPECIAL

1947 PLYMOUTH CLUB COUPE with ... and new paint. A real buy — $1397

OUR SALESMEN WILL HELP BUDGET YOUR CAR PURCHASE TO FIT YOUR INCOME

TRANSPORTATION SPECIALS

- 1937 PONTIAC SEDAN and heater — $397
- 1941 PLYMOUTH SEDAN with heater — $897
- 1940 PLYMOUTH SEDAN, in good condition — $897
- 19.. ... SEDAN — $647
- 1939 PLYMOUTH COUPE — $547
- 1939 LAFAYETTE SEDAN — $597
- 1938 PLYMOUTH SEDAN — $597
- 1948 MORRIS TUDOR — $297
- 1937 CHEVROLET COACH, heater — $547
- 1937 FORD SEDAN, radio and heater — $397
- 1936 DODGE SEDAN and heater — $347
- 1936 PONTIAC SEDAN — $347
- 1935 TERRAPLANE SEDAN — $247
- 1936 PLYMOUTH SEDAN with heater — $397

DON'T MAKE ANY DEAL UNTIL YOU GET—

OLSON'S

1030 YATES — G 1146

OPEN TILL 9 P.M.

A Wood Used Car Is a Good Used Car

J. M. WOOD MOTORS

- 1951 FORD CUSTOM SEDAN. Meteor green. Tinted ..., heater, undersealed, ... like new —
- 1951 DODGE REGENT CLUB COUPE only 4,000 miles on this one. Blue coupe
- 1950 PONTIAC SILVER STREAK 18,000 miles. This unit is as new inside and outside
- 1951 STUDEBAKER CHAMPION CLUB COUPE. See this very economical car today

USED TRUCKS

- 1948 MERCURY ½-TON PANEL — $1250
- 1950 CHEVROLET ... PICKUP — $1595
- 1951 AUSTIN A40 PICKUP with ... — $1350

We have many more cars and trucks to choose from at our two locations.
1033 Yates St. Phone D 7198 · 1001 Yates St.

J. M. WOOD MOTORS

The Home of Guaranteed "Gold Seal" Used Cars

NATIONAL MOTORS LIMITED

YOUR FORD DEALER SINCE 1909

An Ideal Second Family Car

CANADA'S LOWEST PRICED MOST ECONOMICAL NEW CAR

(FORD) ANGLIA

Three Only Available At This Special Price

All Costs Included

1952 License and registration ... 1st ... full year ... and tank full of gas.

Drive it off the Show-Room Floor Yourself for only $1266

... four more ... ...

TRADES ACCEPTED, LIBERAL TERMS

... on new units when available ...

819 YATES ST. — G 8177

CARS WITH A FUTURE

BUY A DEPENDABLE CAR
BUY FROM A DEPENDABLE DEALER

- 1950 JAGUAR MK. V SEDAN. As new — $3395
- 1950 AUSTIN A40 CONVERTIBLE. Reduced — $1745
- 1947 PLYMOUTH CLUB COUPE. Fresh ... — $1475
- 1951 AUSTIN A40 COUNTRYMAN. Only 7,000 miles — $1495
- 1950 VAUXHALL SEDAN, fine shape — $1495
- 1950 SUPER SPECIAL AUSTIN 1 TON Chassis and Cab — $1095

Our Policy Is Customer Satisfaction

Evenings Call J. Barris, E 1940

THOMAS PLIMLEY LTD

Est. 1882
1010 YATES STREET — Phone G 7181

- $1195 AUSTIN A-40—Here's a 1950 model with very low mileage and not a scratch on it
- $425 FORD 60 TUDOR—Smart appearance. 1937 model
- $295 WILLYS 1937 COUPE—Certainly value hard to beat

MASTERS MOTOR CO. LTD

813 VIEW STREET — Phone E 1341

47 CARS FOR SALE

NATIONAL MOTORS LIMITED

YOUR FORD DEALER SINCE 1909

TODAY'S A-1 SPECIAL

1947 AUSTIN SEDAN. Very clean. Was $675, NOW $575. SAVE $100

SALESMEN — CALL EVENINGS
B. Chan... — Sidney 8 M
R. Mes... — E 4454
George ... — ...
Ralph Baker — E 7388
Alec Anderson — E 2458
... — ...

- 1951 METEOR SEDAN, heater, 10,000 miles — $2295
- 1951 FORD SEDAN, Custom, heater — $2295
- 1951 METEOR SEDAN, heater, ... — $2295
- 1950 FORD SEDAN, heater, special, A1 — $1995
- 1950 OLDSMOBILE 88 SEDAN ... one owner, low mileage — $2650
- 1950 PLYMOUTH SEDAN, heater — $1950
- 1950 CHEVROLET SEDAN — $1795
- 1951 MONARCH SEDAN, radio, heater — $2795
- 1949 FORD SEDAN, heater — $1695
- 1950 AUSTIN SEDAN, heater — $1295
- 1947 MONARCH SEDAN, heater — $1350
- 1947 LINCOLN CLUB COUPE, radio, heater — $2150
- 1950 METEOR CONVERTIBLE, radio, heater, ... seat covers, very clean — $2595
- 1947 FORD 5-PASS. COUPE, heater — $1350
- 1947 AUSTIN SEDAN — $675
- 1941 DODGE SEDAN — $840
- 1941 HILLMAN SEDAN — $445
- 1940 AUSTIN SEDAN — $375
- 1940 NASH SEDAN — $595
- 1939 BUICK SEDAN — $695
- 1937 OLDSMOBILE SEDAN, heater — $550
- 1935 FORD TUDOR — $295
- 1935 OLDSMOBILE COUPE — $395
- 1938 PONTIAC COUPE, Opera — $495
- 1939 FORD COUPE, ... heater — $495
- 1937 FORD TUDOR — $495
- 1938 FORD TUDOR — $595
- 1929 A FORD TUDOR, 16 tires — $125

MORE TO CHOOSE FROM

- 1942 FORD 1-TON Chassis and Cab, 134 wheelbase, new ... good tires — $995
- 1947 FORD 1-TON Chassis and cab, 158 wheelbase, 12 ply — $1095
- 1946 FORD 1-TON PICKUP ... — $695

"HEART OF AUTO ROW"
819 YATES STREET — 831 VIEW STREET
G 8177

VICTORIA AUTO SALES LTD

2345 Douglas St. — G 2511

LIBERAL TRADE-INS. UP OR DOWN, WITH EASY TERMS

- '51 Monarch Sedan, 4,000 m... — $2,950
- '.. Ford Convertible ... — $2,050
- 1951 Ford Prefect, immaculate — $1,150
- '50 Ford Custom Sedan, heater — $1,550
- 1947 Buick Super Sedanette — $1,050
- '47 ... Sedan, hydramatic — $1,550
- 1941 Buick Super Sedan, clean — $1,395
- 1949 Mercury Sedan Coupe, radio — $1,795
- 1948 Plymouth Sedan, clean — $1,550

ALSO 25 OTHERS TO CHOOSE FROM

COMPARE OUR VALUES

- 1950 STUDEBAKER CHAMPION 2 DOOR SEDAN, ... — $1895
- 1946 BUICK SEDAN, radio and heater — $1495
- 1950 HILLMAN SEDAN, heater — $1295
- 1949 AUSTIN A-40 SEDAN, heater — $1095
- 1949 FORD PREFECT SEDAN — $695
- 1951 AUSTIN SEDAN — $1395

Jameson Motors Ltd

760 BROUGHTON ST., VICTORIA, B.C.

FAIR & SQUARE CAR SALES

Showroom 1319 Quadra — E 1977

CLEARANCE SALE!

$100 Down Buys These

- '36 FORD SEDAN
- '38 HUDSON SEDAN
- 1937 STUDEBAKER SEDAN
- 1935 PLYMOUTH COUPE
- ... many more ...

ERROL HUNTER or VERN MOORE

DON'T FORGET
PITZER & NEX
SELL AND SERVICE
HILLMAN CARS

ORDER YOUR NEW HILLMAN NOW! SHOWROOM OPEN 9-9

- '51 Ford Custom Sedan, one owner — $1,795
- '50 Plymouth Special De Luxe Sedan — $1,950

—Other Models to Choose From

2000 DOUGLAS STREET — B 6434

Clarke's Auto & Truck Sales

1301 Douglas (Corner of Yates) — E 6041

- '36 FORD COUPE — $695
- 1941 FORD SEDAN — $...
- 1935 FORD TWO-TON — $595
- 1938 CHEVROLET PANEL HALF TON — $295

Now open to 9 p.m. every night

Terms ... Trades ... Down ... Cars Bought

HOLIDAY SPECIAL

1951 CHEVROLET SEDAN — $2100

FRANK IVINGS' GARAGE

BLANSHARD AT JOHNSON
B 9722

K-M AUTO SALES

B 5822

3181 YATES AT COOK STREET

BETTER CARS FOR LESS

47 CARS FOR SALE

WILSON MOTORS LTD.

E 1107 — E 1108

YATES AT QUADRA
OPEN EVENINGS TILL 9

O.K. USED CARS
RECONDITIONED AND GUARANTEED

- 1950 OLDS SEDAN ... Hydramatic drive — $2875
- 1950 PONTIAC 2 DOOR SEDAN, Hydramatic drive, radio, heater — $2395
- 1948 CHRYSLER SEDAN, Windsor ... heater — $2375
- 1951 CHEVROLET SEDAN—Heater — $2195
- 1948 CHRYSLER SEDAN, Windsor ... — $1995
- 19.. ... 4-DOOR SEDAN — $1895
- 1948 PLYMOUTH SEDAN—Radio and heater — $1895
- 1948 MERCURY COUPE—Heater — $1845
- 1948 FORD SEDAN — $1695
- 1951 VANGUARD SEDAN — $1595
- 1950 MORRIS OXFORD SEDAN — $1545
- 1949 HILLMAN SEDAN — $1295
- 1949 VANGUARD SEDAN — $1245
- 1948 AUSTIN SEDAN — $1195

RED SPOT SPECIAL

1938 ... SEDAN—Previously advertised ... on the ... for — $595

A Good Value Used Car

GOOD VALUE USED CARS

- 1941 CHEVROLET 2 DOOR SEDAN — $1595
- 1946 CHEVROLET SEDAN—Heater — $1495
- 1941 CHEVROLET SEDAN—Heater — $1195
- 1941 CHRYSLER SEDAN — $1195
- 1941 FORD COUPE — $1095
- 1937 HUDSON SEDAN — $995
- 1940 FORD SEDAN — $995
- 1940 PONTIAC SEDAN — $895
- 1940 CHEVROLET STATION WAGON — $695
- 1940 CHEVROLET 4 DOOR — $795
- 1941 FORD SEDAN — $695
- 1938 PLYMOUTH SEDAN — $645
- 1941 DODGE COUPE — $595
- 1941 HILLMAN SEDAN — $445
- 1939 MERCURY SEDAN — $445
- 1938 FORD TUDOR — $395
- 1938 CHEVROLET SEDAN — $295
- 1938 DODGE SEDAN — $195
- 1930 DODGE SEDAN — $95

USED TRUCKS

- 1950 CHEVROLET 1-TON Cab and chassis — $1695
- 1950 G.M.C. ½-TON PICKUP — $1545
- 1946 MERCURY PANEL — $1495
- 1948 CHEVROLET SEDAN DELIVERY — $1295
- 1947 INTERNATIONAL ¾-TON PICKUP — $795
- 1951 DODGE 1½-TON VAN — $595
- 1941 FORD ½-TON PICKUP — $545
- 1937 G.M.C. 1½-TON PLATDECK — $545
- 1941 FORD ½-TON PANEL — $495

REMEMBER — A GOOD DEAL DEPENDS ON A GOOD DEALER

WILSON MOTORS LTD

YATES AT QUADRA
E 1106 — E 1107

WATCH THE ADS OF 837 YATES FOR BETTER VALUES

- '50 CHEVROLET DE LUXE TUDOR SEDAN. Gold Seal ... Airfoam cushions, radio and heater — $2195
- '47 BUICK SPECIAL DE LUXE ... Seal Guarantee. ... radio — $1995
- '40 FORD COUPE. Radio and heater. Reduced to — $695
- '38 FORD COACH. In first-rate condition — $695
- '37 FORD COUPE. Very good — $645
- '33 FORD TUDOR. Take it easy for — $195

J. M. WOOD MOTORS
Lot 2 — G 7198 — 837 Yates
OPPOSITE ATLAS THEATRE

Super Buys at Super Service

READ THESE PRICES!

- 1936 FORD SEDAN — $295
- 1936 TERRAPLANE CONVERTIBLE, Radio and heater — $495
- 1942 DODGE SEDAN — $1145
- 1936 DODGE SEDAN — $395
- 1950 MORRIS TUDOR — $1095

VICTORIA SUPER SERVICE LTD.

FOR BEST VALUES IN USED CARS—SEE US

Corner Johnson and Blanshard
E 1148 or G 8838

CENTRAL AUTO SALES

818 Pandora to Johnson. E 8816

You can look without buying— Why buy without looking ! !
CENTRAL AUTO SALES
For the Finest Automobiles in the City of Victoria at the Lowest Prices
BETTER CARS—& MORE PEOPLE & LESS

CAPITAL AUTO SALES

3410 Douglas Street — Phone G 0771

WHERE A LITTLE CAPITAL BUYS A LOT OF CAR

47 CARS FOR SALE

LOUIS NELSON LTD

CREDIT CONTROLS OFF!

WE'RE MAGICIANS AT WORKING OUT DOWN PAYMENTS AND PAYMENT PLANS

Triumph Mayflower Week

All This for Only $1695

DAVIS MOTORS LTD.

47a TRUCKS AND TRAILERS FOR SALE

FARWEST MOTORS LTD

USED TRUCKS

1947 — $950

1947 — $1250

1945 — $850

1950 — $1250

47b PARTS, TIRES AND ACCESSORIES

AUTO ACCESSORIES

DICKINSON & DUNN

12 VOLT ACME FIBERGLAS BATTERIES, $23.00 Ex.

47c AUTO REPAIRS AND SERVICE

47d AUTO FINANCING AND INSURANCE

FOR REASONABLE RATES For Auto Financing NEW or USED See H. W. MILLER & CO

48 CARS AND TRUCKS WANTED

49 BOATS AND MARINE FOR SALE AND WANTED

Two-Year Guarantee

RESOLAC

SURFACING PRODUCTS LTD

PAINT-UP SUPPLIES

SHIP CHANDLERS

ANGUS MARINE

SPRING OVERHAUL

EDWARD LIPSETT, LTD. 509 Boston Street

ORR & JAMES LTD

51 PERSONAL LOANS

Here's Why, PERSONAL is Your Best "Buy"!

PERSONAL FINANCE CO. OF CANADA

ONE VISIT FRIENDLY AUTO LOANS

NIAGARA FINANCE COMPANY LIMITED

24 Winch Building G 9365

51a MORTGAGE LOANS

Gillespie, Hart & Co. Ltd

MORTGAGE LOANS

PEMBERTON, HOLMES LTD

52 WANTED TO BORROW

Brown Bros. Agencies Ltd

53a TIMBER WANTED

54 BUSINESS OPPORTUNITIES

A. BERNARD & CO LTD G 9335

APARTMENT BLOCK IN OAK BAY

$38,000

A. BERNARD & CO LTD

THE ROYAL TRUST COMPANY

BUSINESS BLOCK

THE ROYAL TRUST CO

SAVE $1000 SAVE

COFFEE SHOP

$2100

A. BERNARD & CO. LTD

H. A. HUMBER LTD.

WESTERN HOMES LTD

'BILLIARD PARLOR'

$25,000

IS A CHURCH WHERE A COUPLE CANNOT BE LEGALLY MARRIED?

The various state laws governing marriage in the United States can make that ceremony a complicated business for some couples. For instance there are 12 states in this country where you can't marry your mother in law and nine states where you can't even marry your wife's grandmother! Crushing, isn't it? But a prospective bride and bridegroom wishing to exchange the marriage vows in church at Voluntown, Connecticut are apt to find themselves in still stranger difficulties. This town has a church in which no couple may be married legally if they follow the accepted formalities. For the dividing line between Voluntown and adjoining Sterling which is also the Windham-New London County line runs directly down the middle of the centre aisle! Thus, if the bride and groom were to stand before the pulpit, they would be in different towns and different counties, too.

Copyright, New York Herald Tribune Inc.

Thanks: Henry Williams, Albany, New York.

Send in your facts to "Where in the World," care of this newspaper.

TOWN & COUNTRY HOMES LIMITED

$14,500 — $14,500 WILL SELL—OR EXCHANGE FOR MODERN BUNGALOW

LIBERAL RETURNS PLUS EXCEPTIONAL VALUE

$35,500 TO HANDLE $78,000 FULL PRICE

A FEW GOOD REVENUES

SECURE INVESTMENT

$32,000

HARDWARE WHOLESALE AND RETAIL OLD ESTABLISHED BUSINESS

$25,000

AUTO COURT ON THE SEAFRONT

$18,000

FINANCIAL SURVEY LIMITED

OAK BAY DUPLEX HIGH LOCATION

$12,600

STEWART CLARK & CO

A. E. AUSTIN & CO. LTD

GARAGE AND SERVICE STATION

$4500

JOHN GREENWOOD

GOING CONCERN FOR SALE

KING REALTY B 2131

COFFEE SHOP

MRS. LAZARUS

55 EXCHANGE REAL ESTATE

56 LISTINGS CANCELED

UPGENTLY REQUIRED

KER & STEPHENSON LIMITED

WANTED—URGENTLY OAK BAY

Pemberton, Holmes Ltd

57 HOUSES FOR SALE

P. R. BROWN & SONS LIMITED

FAIRFIELD — CLOSE IN

$9500

HIGH QUADRA EXCELLENT VALUE

$4950 — LANGFORD

919 CRAIGFLOWER ROAD

$5950

CAMOSUN STREET

Easy Terms

Price $7500 or Near Offer

HIGH LOCATION SEA VIEW

$19,500

HEISTERMAN & CO

THE TOP FEW OF 1952

$18,900

$9450

$10,450

$11,000

$18,750

HIGH LOCATION

$11,600

GORGE — $2000 DOWN

$6950

N H A — $2000 CASH

$7350

EXCLUSIVE! FAIRFIELD! FAMILY HOME!

SIX ROOMS ON ONE FLOOR

$7350

HIGH QUADRA FAMILY HOME! FOUR BEDROOMS!

$2750 DOWN — $50 MONTH

$7950

SELKIRK WAY

$9450

TRIPLEX

$8700

OAK BAY THREE BEDROOM HOUSE UNDER CONSTRUCTION

JUBILEE-FERNWOOD

$1500 Down — $1500 Down

FIVE ROOMS

$5250

SUPERB VIEW PLUS REVENUE (EXCLUSIVE LISTING)

$8750

VERNON MARTIN & CO. LTD

THE YORKSHIRE CORPORATION LTD.

SOLID CONSTRUCTION MODERN BUILDING SMALL APARTMENT THREE SELECT RENTALS

$25,000

DUFFERIN AVENUE FIVE SPACIOUS ROOMS

$13,000

CLOSE TO SEAFRONT FAIRFIELD

$10,000

OAK BAY SOUTH

$8500

NEARLY NEW BUNGALOW

$7350

$3500 and $50 Per Month

$6300

COMFORTABLE BUNGALOW

$5250

MEHAREY & CO LTD

57 HOUSES FOR SALE

TOWN & COUNTRY HOMES LIMITED

1627 QUADRA STREET

PHONE B 7278 24-HOUR SERVICE

VICTORIA'S LARGEST REAL ESTATE SELLING ORGANIZATION

$8200—$8200—$8200

OAK BAY

$6950—QUADRA—$6950

$6950

$9950 — $9950

JUBILEE DISTRICT CLOSE IN ON A QUIET STREET

HIGH QUADRA—OFF LOVAT NO STEPS AND $2500 DOWN

$6850

! Unbelievable But True !!

EXCLUSIVE 460-462 QUEBEC STREET SIDE BY SIDE DUPLEX

TRIPLEX—$2000 DOWN OIL-O-MATIC

$8700

DUPLEX— LOW DOWN PAYMENT

$6200

IDEAL FOR A COUPLE!!

$5250

WHO WILL TRADE?

$9800 — $9800 — $9800

BURLEITH AREA. CLOSE TO SELKIRK WATERS

C. N. MONTAGUE CO LIMITED

OAK BAY

Home and $140 Month

$12,600

JUBILEE

Three-Bedroom Bungalow

$6800

LEACH & SPARKS

TEN MILE POINT

$12,600

WAY DOWN SOUTH

$10,500

57 HOUSES FOR SALE

W-E-S-T-E-R-N HOMES LTD.

615 YATES ST. B 3101

5½ ACRES—METCHOSIN

This is a delightful spot amid the trees. A modern four-room bungalow with three-piece Pembroke bathroom and full basement. About two acres cleared. The soil is wonderful—no rock anywhere. Terms $7,000 down. Full price $5950

Ask For Mr Craig, B 2137 Even., B 8097

"AUTOMATIC OIL" "VERY NICE"

Five-room stucco bungalow 12 years old. 1,200 square feet floor space. Entrance hall, large living room with fireplace, good-sized dining room, spacious cabinet kitchen wired for range, dining space, closed-in back porch, central hall, four-piece Pembroke bathroom. Venetian blinds throughout. Full cement basement, rumpus room or hobby room, new automatic oil furnace (Timken), electric hot-water tank fully insulated. Lovely grounds. Handy location. Lot 50x160. 1951 taxes were $68. Full price only $9450

Roy Smith, B 6161, Even. G 2016

"UPLANDS SLOPE" "OIL-O-MATIC"

Beautiful five-room modern stucco bungalow, 11 years old, approximately 1,200 sq ft floor space, spacious living room with fireplace, guest-size dining room, two twin-size bedrooms with clothes closets, four-piece Pembroke bath, large cabinet kitchen wired for range, oak floors in main rooms, venetian blinds throughout, new Oil-O-Matic air-conditioned heating unit, Inglis (Glasteel) automatic hot-water tank, laundry trays, garage. Built at a cost of $1,000, lovely landscaped lot with lawns, shrubs and flowers front and back, also fruit trees, low taxes. Television reception in this area is exceptionally good. Price $12,975

Roy Smith, B 3157, Eves. G 2018.

"CLOSE IN" "THREE BEDROOMS" "OIL-O-MATIC" "STUCCO BUNGALOW"

Situated close to park in Fairfield, reception hall to large living room with granite fireplace, oak floors, guest-size dining room with built-in buffet; three bedrooms and clothes closets, three-piece Pembroke bath, tile floor; large kitchen, pantry and sun porch. Full basement, laundry trays, Oil-O-Matic hot-water heating, drive-in garage. Half cash. Full price $8950

Phone Cliff Green B 2137, Even. G 4209 or Jack Brown, Eves. G 4078

NHA — NHA — NHA THREE-BEDROOM BUNGALOW

This lovely seven-year-old dry dash stucco bungalow has approximately 1,150 sq ft floor space and is in very nice condition. Comprises reception and through hall, large living room with fireplace, guest-sized dining room, modern electric cabinet kitchen, tile sink, three large bedrooms with clothes closets, four-piece Pembroke bath with tile floor, hardwood floors in main rooms, full high basement, hot-air furnace piped to all rooms, laundry trays, automatic electric hot-water tank, fireproofed drive in garage. Nice lot all fenced. Good terms. Price $9200

Stan Evans, B 6107, eves. G 8260; Roy Smith, B 6107, eves. G 7016

$2000 ESQUIMALT $2000

Here's a rare five-room stucco bungalow consisting of large living room, open fireplace, family-size dining room, modern kitchen, two twin-size bedrooms, four-piece Pembroke bath, hardwood floors, full basement with laundry room and hot-air piped furnace, drive-in garage. Can be handled for $2,000 cash and $60 per month will give you possession. Full price only $9450

Jack Brown, B 6157, Evenings G 4070

GEORGE RANDALL LIMITED

STUCCO—1½ YEARS TWO LOTS—$2650 DOWN

Owner leaving city, offers his lovely home at a very low price. There are five good rooms, Pembroke bathroom, basement, Oil-O-Matic heating and drive-in garage. Good location. Balance at $47.35 per month including interest and taxes. Price $8950

Call Mr Oliphant, Eves G 4216

EIGHT ROOMS

Could be duplexed, basement, furnace, drive-in garage. Convenient location amid nice homes. Price $6300

Call Mr Oliphant, Eves G 6270

SOUTH OAK BAY

Exceptionally fine home for someone who wants a location close to waterfront but not on it. There are five lovely rooms with a room in the basement. Oak floors in main rooms. Wired for electric range. Oil-O-Matic heat. Enclosed garage in basement. Fine lot. This home is NHA built. Liberal terms can be arranged. Price $12,000

Mr. Grieves, Eves., B 2806

FLASH! FLASH! FLASH! Only $1800 Cash Down

Will put you into this four-room, newly decorated home located in Fairfield district. There is a large living room, two bedrooms, modern kitchen with dining space, basement, hot-air furnace. Balance on monthly payments. Asking price $7250

Mr. Grieves, Eves., B 2806

TOURIST HOME SPLENDID LOCATION

Ideally located with space for extra fourplex and a duplex. An investment of $20,000 would make the ideal auto camp. Guest home has $800 per month revenue during summer. This presents an attractive opportunity to make a luxurious rate court in one of the best locations available. Guest house selling for $15,000

Mr. Twamley, Office G 4166

CHOICE LOCATION IDEAL FOR BUSINESS

Corner Gorge and Garnelly Road. Five-room solid bungalow, three bedrooms, basement, brick foundation. Large lot. Has valuable business possibility. Price and easy terms $4750

For further information call Mr Twamley, office, G 4166

GEORGE RANDALL LIMITED

C. Jeffrey, Managing Director
1309 Douglas Street Victoria, B.C.
G 6166

LITTLE FEET

Would love to patter around this seven-year-old home. Four rooms in spotless condition, part basement with OVERHEAD FORCED HOT-AIR HEATING. Just been redecorated outside. We know this to be the best market value anywhere for $6950

CEDAR HILL

A dream of a home with extra rooms in the basement. Piped furnace, attached garage. Only three years old. Easy monthly payments and $2,000 will handle. Full price only $10,900

Doris B Hunn, Eves., E 3339

TODER & VINT LTD.

817 CENTRAL BLDG. G 3841

HAWKES FOSTER LTD.

(Member Victoria Real Estate Board)

GENTLEMAN'S ESTATE MODERN LIVING — OLD WORLD CHARM HALF ACRE — IN CITY

All the modern conveniences incorporated in this beautiful home in no way detract from the grace and charm of yesterday. Here, surrounded by half an acre of beautifully landscaped grounds with lawns, fruit trees, shrubs, etc., yet almost in City Centre and close to bus and stores, you can live in rural atmosphere de luxe. The semi-bungalow has spacious oak floored living room (23x16), guest-size dining room, two bedrooms and den which can be used as third bedroom if required. Large electric cabinet kitchen, four-piece Pembroke bathroom and also separate two-piece washroom. From the through hall a concealed stairway leads to semi-finished rooms which could be completed to form an outstanding apartment. The full cement basement has laundry tubs, extra toilet and there is a separate garage. [illegible] will complete the picture. We will be pleased to supply further information on request, but the owners wish a private and quiet sale and do not wish to be disturbed unnecessarily. Full price (which is most reasonable for this property) is only $13,700

Please call Robert Mitchell, E 2101 anytime

ENJOY YOUR RETIREMENT LOVELY GARDEN CLEAN HOME

$8,500. Are you looking for something different? Here is a home with lots of charm in spotless condition, good-size living-room with fireplace and wall-to-wall carpet, dinette, kitchen with plenty of cupboards, three-piece bathroom, and large bedroom. The lot is large and is approximately 100 ft. back from road, surrounded by all kinds of flowers. Very low taxes and yet only a few minutes from town on regular bus line.

Please contact Mr. Hinde, B 2101 Day or night

WALKING DISTANCE TOWN Good Home and $100 Month

$8,700 asked for this SELF-CONTAINED TRIPLEX. Each suite has THREE ROOMS AND BATH and owner's suite has THREE GOOD ROOMS AND BATH and large landing that can be utilized. Full high cement basement with furnace, nearly new Hastelt roof. No decorating or fixing required. Just move in.

Please phone Mr. Hinde, B 2101, Day or night

UNFINISHED SIX ROOMS NEW WILLOWS SUBDIVISION SACRIFICE PRICE

Here is a golden opportunity to take over an attractive carefully constructed home in a nice district of new homes, finish to your liking and save up to $3,000. Smart floor plan provides for through hall, dining room, three bedrooms, large living room, bright kitchen, all generous size. Full basement with drive-in garage. Duroid roof. All door and window frames are in, roof gutters on, storm drains, sewer and water in. All ready for insulation and lath trades. Very fine foundation with reinforced steel to corners. $5,000 should ready for occupancy. Sacrifice for cash $3900

Phone Mr Rogers c/o Hawkes Foster Ltd B 6101 or G 5858

ESQUIMALT NEW — FOUR-ROOM STUCCO $7500

Are you looking for a cosy two-bedroom home without steps, in this increasingly popular district? We have been looking, too, and have now been rewarded for our efforts. Built by one of Victoria's better-known builders. A man who takes pride in putting the best of materials and workmanship into his buildings. This no-basement house has oak floors throughout, through hall, exceptionally nice living room 13x17, dining room 10x13½, large electric kitchen with utility space. Some terms can be arranged on full price of $7500

If This Wasn't Good We Wouldn't Advertise It

Call Hubert Mitchell, B 6101 Anytime

CHOICE LOCATION OAK BAY — FIVE ROOMS OIL-O-MATIC

All that could be asked for in a two-bedroom bungalow on one of the best streets of the Uplands Slope. Twelve years old. Of finest materials, with walls of 16 inch thickness. Oak floors in hall, living room and dining room (guest size). Lovely cabinet electric kitchen and four-piece Pembroke bathroom with pedestal basin, both with tiled line. Entrance porch in front and closed-in rear porch. Dry cement lined basement with double laundry trays. Rolled-edge Duroid roof. Large matching garage on lane. Awnings plus a beautifully arranged lot with nice lawns, shrubs, flowers and fruit trees. This home is a standout among other fine homes and can be handled with half cash if required. Full priced in good buy at $13,000

Call Mr Rogers, B 2101 or G 5858

HAWKES FOSTER LTD

1615 DOUGLAS B 2101

THE B.C. LAND & INVESTMENT AGENCY LTD.

(Our 88th Year in Real Estate)

BEAUTY and SECLUSION

A prize-winning architect designed ultra-modern bungalow of the Better Homes and Gardens class. Sits on high land with a gracious view. Living room with dining space, novel Dutch Heatilator fireplace, modern kitchen piped for Bendix and wired for range, beautiful master bedroom and small size one. Four-piece Pembroke bath. Oil hot-air furnace with air conditioning unit. Garbage disposal unit. Separate matching garage and tool room. Nearly 10 acres of land. Reasonable terms. Taxes $100. Inside the five-mile circle. Price $21,000

Ask for Mr Heide

FIVE-MILE CIRCLE

Over 10 acres of land, two large rooms and through hall, full basement and furnace. Chicken house for 40 birds. Goat house for three goats. Rockeries and pool. Reduced Taxes $14. Owner transferred. Price $6300

Please ask for Mr Heine

HIGH FAIRFIELD

The situation and appointments of this lovely home make it ideal for the professional man. It comprises vestibule entrance hall to charming living room about 16' x 22' with sunroom off, cosy den with fireplace, large attractive kitchen with tile sink wired for range and loads of cupboards, dining room about 12 x 15. Open stair to two roomy bedrooms, one with double closets, and four-piece Pembroke bathroom with pedestal basin. The halls, stairs and den are covered with patterned Wilton carpeting. Windows and doors are screened. House is insulated. The heating is the finest HOT-WATER OIL-O-MATIC. Domestic supply is electric. In the full basement is a very comfortable bedroom with basin, and laundry trays. This home is in excellent condition throughout and will bear the closest inspection. Price $14,000

Exclusive Listing

Please ask for Mr W G Chambers

SHELTERED SPOT

Oak Bay. This fine six-room stucco bungalow is situated south of the Avenue on a quiet, tree-lined street. Has a delightful living room with dry windows, family-size dining room, three bedrooms, extra den in the basement. Oil-O-Matic furnace. Oak floors of course and copper piping. Landscaped garden. Price $11,750

An Exclusive Listing

UPLANDS DIRECTION

Nearly new ranch-type bungalow, situated high up. Commands grand views. Six rooms, three bedrooms (large), fine rumpus room. A lovely kitchen with large nook, nice size dining room. Air-conditioned Oil-O-Matic heat. A home you would be proud to own. Price for quick sale $19,000

Please ask for Mr C. Y. R. Bagshawe

632 GOVERNMENT ST G 4115
Member Real Estate Board of Victoria

Capital City Realty's CHOICE OFFERINGS

JAMES BAY DUPLEX

A real bargain in up-and-down duplex, two four-room suites, separate entrances, each suite a complete unit. Nice district and handy. Garage for one car. Unbeatable value on terms for only $5500

Tommy Waters, G 9044

OIL-O-MATIC HOT WATER HEAT HOME AND REVENUE

$3,000 will handle this extra fine home with four revenue room and sunporch on main floor, three-room suite up and nice extra suite in basement. Full high basement. Barrett roofing, separate garage, large beautifully landscaped grounds with delightful view of mountains and water [illegible] arranged. Full price $9400

Mr Kemp, B 6442 evenings

OAK BAY HALF CASH

Four and a half-room stucco bungalow, built four years, among nice new homes on pleasant street, through-hall plan, nice size living room, fireplace, oak floors, two bright bedrooms, up-to-the-minute cabinet electric kitchen with large dining space, full basement, furnace and drive-in garage, nice level grounds in lawns and garden. Low taxes, early possession. Reduced for quick sale to $10,100

Mr Hener, G 3565, evenings

RETIRE IN COMFORT Four-Room Bungalow

Very nice little four-room bungalow. Burnside area, large lot, low taxes, good garden, comfortable living room with fireplace, two nice bedrooms, modern kitchen, three-piece Pembroke bathroom. A very fine little home for only $4500

Mr DeMan G 3482 evenings.

$1500 DOWN CHOICE OF THREE

1 OAKLANDS — Modern five-room stucco bungalow, high location, two bedrooms, modern kitchen, neat and clean for $5950

2 JUBILEE — Other six-room bungalow style with basement, piped furnace, garage, nice district, good value at asking price of $6850

3 ESQUIMALT — New five-room stucco bungalow, nice district, oak floors, large lot, four-piece Pembroke bathroom, two bedrooms, immediate possession. Nice home for $7500

Ken Walters, R 6166, Evenings

NHA $47.25 MONTHLY

Lovely two-bedroom stucco home, new on two large lots, full basement, automatic oil piped hot air heating, nice floor plan, large comfortable rooms, wired to house, fireproof garage, nice district and good garden. $2,750 handles. Monthly payments include taxes and interest at 4½%. A fine new home for only $8950

Mr Balch G 4489 Evenings

DUPLEX HOME AND INCOME

Two very fine self-contained suites, four rooms up and four down, full basement, nice high location, lovely grounds, piped furnace, low down payment, convenient terms. Full price $8000

Mr Anderson G 4630, Evenings

EXCLUSIVE HOME AND INCOME

Very fine modern block at Royal Oak Junction shows net revenue of 15% plus four-room suite for owner. Automatic oil heating, low taxes, desirable location with lovely view. Priced reduced to a new low of $14,000

Clyde Elford, G 0644, Evenings

CAPITAL CITY REALTY

650 CORMORANT ST. G 1933

NEWS FROM NEWSTEAD'S

At 6 a.m. DAILY on CKDA

OPEN FOR INSPECTION TUESDAY and WEDNESDAY MAY 27 and 28 3.00 to 5.00 p.m. and 7.30 to 8.30 p.m.

OAK BAY—SIX ROOM BUNGALOW. This spacious older-type home with all rooms on one floor is of solid construction and in sound condition. Entrance vestibule. Large living room with fireplace. Large dining room with fireplace. Den with fireplace. TWO good bedrooms and TWO bathrooms. Modern cabinet kitchen wired for range. Utility room. Cement basement with laundry tubs. Automatic oil hot air heating. Thoroughly insulated. Duroid roof. Convenient quiet location. Early possession arranged. Very reasonable terms to reliable purchaser. Address 2166 Hewlett Place. Price $12,600

E 7194 Alfred B Powell Eves, G 6682 Exclusive agent.

DUPLEX CLOSE TO OAK BAY EXCLUSIVE LISTING

Ultra-modern stucco duplex, to be completed in about four weeks. Built under NHA specifications. Fully insulated throughout, each consisting of 16 x 18 living room with electric fireplace, nice size dining space, lovely kitchen with electric range included and two nice bedrooms. High location with view. Full cement basement, drive-in garage. All Oil-O-Matic heating. One side will rent at $60 monthly. Hurry for this one. Half cash $19,500

E 7194. Mr Bert Snére Eves R 7074

$1500 CASH

And the balance to be arranged will put you into a nice four room siding bungalow with full cement basement, hot-air furnace, separate garage, glassed-in front porch, through hall, three-piece bathroom, two bedrooms, kitchen and living room. Excellent condition, good garden, lot. Cheap taxes and early possession. All for $4900

E 7194. Mr Laing, Eves. B 7007

UPLANDS SANDY BEACH VIEW AND SECLUSION

This modern four-bedroom home has everything a family could desire. Large living room, view of Olympics and Mount Baker. Guest-size dining room, modern cabinet kitchen, den and two bathrooms. Rumpus room in basement. Automatic oil heating. Attractively landscaped garden with fruit trees $26,500

E 7194 Mr Michael Powell Eves, B 6349

Newstead Realty Ltd.

714 FORT STREET E 7194

OAK BAY

We are favored with this listing just put on the market. Charming residence, wonderfully secluded, beautifully landscaped with many hundreds of dollars worth of trees, shrubs, roses, flowers, etc. Incomparable view of sea and mountains. This home is out of the ordinary in many respects. The plan consists of living room, large family-sized dining room, modern kitchen, two bedrooms, two bathrooms and den on main floor, two rooms up with bathroom, extra toilet in basement. Hot-water Oil-O-Matic heating with lots of radiation, numerous electric plugs in all rooms, double garage. Price $25,000

For Appointment to View Contact Mr. Clark, Eves. B 3097 Days, R 6241

H. G. DALBY & CO. LTD.

634 View

Bobby Sox ❊ By Marty Links

"Are you and Frankie made up—or isn't his car repaired yet?"

57 HOUSES FOR SALE

WHITTOME'S B 4255

BRENTWOOD EXCLUSIVE LISTING

This attractive home located on slightly more than one acre is ideal for the man who likes a spacious garden with lawns, berries and fruit trees. Home is modern and offers solid comfort. FEATURES: Living room with oak floors and fireplace, two bedrooms, full cement basement with hot-air piped furnace. Drive-in garage. Insulated. Excellent outbuildings including greenhouse and chicken house. Close to schools, churches, shopping centre, and Brentwood's excellent fishing grounds. HALF CASH will handle. View by appointment only. FULL PRICE $10,500

Ask for Mr Wood or Mr Asar Realing 3843

LOVELY TUDOR HOME BEAUTIFUL GARDEN

A modern Tudor style home of character and charm which is undoubtedly an outstanding buy. Situated on a large landscaped lot with utility in Victoria's best district. It has thousands of dollars in shrubs and perennials, fish pools and patio. This lovely home sits well back from the road with a pleasant outlook and comprises entrance and through hall, living room with granite fireplace, dining room with built-in china cabinets, cabinet kitchen including electric range, four-piece Pembroke bathroom and master bedroom. Excellent oak floors. Two extra finished rooms up. Part basement with drive-in garage. Oil-O-Matic hot water heating. Taxes only $175. Immediate possession as owner is moving to the country. Price $14,200

Ask for Mr Rope, R 6259, evening, R 6624.

HIGH QUADRA

Modern bungalow of four rooms and a den or sunroom, attractive granite fireplace in living room, cement basement with hot-air furnace on a quiet side street in this nice district. The picturesque rock garden in front is so planned as to afford some measure of seclusion from the street while the extra large lot has a greenhouse and a fine kitchen garden in rear. Taxes only $60 to $70. A very attractive property. FULL PRICE $8500

Ask for Mr Brenin, B 4255, even., R 6081

PERFECTION

This gleaming white siding bungalow built just a few years ago is just honest-to-goodness value for an outstanding buy at the price. Has through hall and living room with 4-inch oak floors, a spotless cabinet kitchen with a breakfast nook, an adequate laundry room with tubs, three-piece Pembroke bathroom and two lots-sized bedrooms. Full high basement with HOT-WATER HEATING PLANT and drive-in garage. A garden that is as pretty as a picture. Yes for condition inside and out this property spells PERFECTION. Close in. FULL PRICE $8400

Ask for Mr Trill, B 4255

LOW DOWN PAYMENTS YOU PICK 'EM'

Pinero: Two bedrooms, living room with Heatilator fireplace, cabinet kitchen and nook. Garage. Seven miles out. $1,000 down. Full price $5000

Two bedrooms, living room, kitchen and dining nook, three-piece bathroom. Part basement. Ex-serviceman preferred. $1,500 down. Full price $5000

Older-type good home. Three bedrooms, living room with fireplace, kitchen and three-piece bathroom. Separate garage. Oil heater and range included. Taxes $36. $1,500 down. Full price $5750

Cedar shake bungalow, recently built. Living room, cabinet kitchen and two bedrooms. Glassed-in den. High location and view. $1,000 down. Full price $6250

Ask for Mr Meulfels, B 4255, Eves B 7042

J. H. WHITTOME & CO. LTD.

1216 BROAD STREET B 4255

JOHNSTON & CO LTD.

Established 1883
COMPLETE INSURANCE SERVICE

OAK BAY $2000 DOWN

Three bedroom home, full basement, taxes only $52. Clear title. TODAY'S BEST BUY. Full price $6750

HIGH QUADRA $2500 DOWN

Streamlined to satisfy. This exclusively-built and insulated stucco home of fine rooms. Beautiful hardwood floors, four-piece bath, kitchen has many built-ins and cupboards galore. Artistically finished dining room of natural grain panel. The home has the best materials and latest electrical fixtures—automatic electric hot water heater. See it now and be sure of a good buy. Full price $10,750

EXCLUSIVE LAKE HILL SUBDIVISION

BLESS THEIR HEARTS is what you will say when you see this two and a half year old spacious five and half-room home, landscaped. Entrance hall, living room, dining room, electric kitchen, entire room in basement, plus rumpus room in basement. Hot water heating. Your roof deck can be off kitchen if you wish in garden that's desirable also. Full price $13,650

TOURIST TIME

This lovely planned and laid out AUTO COURT of nine rental units, four additional room suite for owner. Near Victoria. Owner will trade. Full price $59,000

Evenings: Erling Olsen G 0070, Alex Olsen, G 5300

1306 Broad Street
Day phones B 5343-R 6241
Member of the Real Estate Board

KER & STEPHENSON

RICHMOND AREA

Unusually spacious modern 4½-room bungalow. Large living room has fireplace, two bedrooms, kitchen with dining area, utility room. Good garden, fully fenced, near shops and transport. No garage or basement. This lovely, 3½-year-old home can be had for only $6850

G 4127 DAY OR NIGHT G 4127

SPECIAL VALUE

Modern stucco bungalow, with basement and furnace. There is a living room with fireplace, two bedrooms with four-piece bath, Kitchen with tile drainboards. Lot 60 x 120. Near University School. Price $7500

G 4127 DAY OR NIGHT G 4127

PROPERTY FOR SALE

1 View site on East Saanich Road. Large five room bungalow, approximately three years old. Built under NHA supervision with all modern conveniences. Property consists of two large lots with possibility of acquiring additional lake. Price $8800

G 4127 DAY OR NIGHT G 4127

2 A beautiful lake view with home standing in a commanding position on seven acres of good land. The home consists of large living room with dining, cabinet kitchen and utility room. Two large bedrooms and bathroom. The orchard on this property has a variety of fruit trees in good condition. Full price $11,500

G 4127 DAY OR NIGHT G 4127

EXCLUSIVE WITH K. & S.

1. A RAMBLER

Almost new, in the Mt Tolmie area. Six rooms on one floor. Stucco exterior with Duroid roof. Spacious living room with attractive fireplace. Dining room. An exceptionally large kitchen with nook. Three bedrooms and four-piece bath, oak floors. Full cement basement, automatic oil furnace, garage, rear patio, lovely gardens. Price $11,200

G 4127 DAY OR NIGHT G 4127

2. COLONIAL ARCHITECTURE

Cedar siding exterior. 1½ stories, spacious living room, guest dining room, kitchen tile sink and wired for range. Two bedrooms and two bedrooms up. Full cement basement, drive-in garage. Hot-water heat. Taxes only $120. Situated in one of Victoria's better residential districts. Price $11,750

G 4127 DAY OR NIGHT G 4127

3. 2047 NEIL ST — OAK BAY

Nearly new five-room bungalow with full basement and automatic oil heat. Large drive-in garage. A quality home in an area of new homes, built by one of Victoria's best builders. $5,000 cash will handle. Full price $13,800

G 4127 DAY OR NIGHT G 4127

GORDON HEAD

Magnificent view of sea and mountains. This home is equipped with automatic oil heat, electric hot water, etc. The garden has good soil, prepared for planting. Move in next week into this new quality bungalow with five spacious rooms. Large lot and extra lot available. Full price $15,750

G 4127 DAY OR NIGHT G 4127

Ker & Stephenson, Ltd.

(Member Real Estate Board)
900 GOVERNMENT ST.

DUPLEX 403-405 QUEBEC ST.

INSPECTION BY APPOINTMENT ONLY. Four rooms, breakfast nook and furnace room with each unit. Hot-water heating. Automatic oil heating in each unit. Double garage. Choice large lot in splendid location. Splendid buy and investment on terms $12,750

CLOSE-IN SAANICH 881 LESLIE DRIVE

As charming a little bungalow as we have ever had to offer and all the furniture is left without charge. Attractive medium-size living room with open fireplace, very nice bedroom, generous-size kitchen, dining space, Pembroke bathroom. Full cement basement fully lined, furnace, laundry tubs and drive-in garage. All cultivated with small planted flower garden, fruit trees. AN ABSOLUTE BARGAIN at only $5950

Please phone and arrange for inspection.

"FAMILY RESIDENCE 163 WILDWOOD AVE.

(Vacant—Key at Office)

Seven delightful rooms in splendid condition and arranged for gracious living. The bedrooms have dressing rooms as well as large clothes closets. Very nice hall with many built-in bookcases and fireplace. Splendid basement. Attached garage. We consider this an excellent buy at $8950

ALEX G. HILL & CO.

1303 Broad Street G 5741
Residence, Phone E 7168

BOORMAN'S

NEW EXCLUSIVE LISTING QUADRA SLOPES

Here is an attractive little bungalow that one would be proud to own, situated in a lovely residential area on a quiet street. This home, which is in immaculate condition throughout, consists of large living room with open fireplace, two bedrooms, one twin size, three-piece Pembroke bathroom, bright cabinet kitchen with dinette, utility room, attached garage. There is also a workshop and tool shed. The pretty and well-kept garden is now in its full spring glory. One apple and four peach trees. Raspberries, loganberries and strawberries. The vegetable garden is all planted. A grand bargain. Asking $6850. Reasonable terms considered

B. Harris, eves., E 1302

REDUCED! — REDUCED! GORGE $2000 DOWN

Very attractive four-room siding bungalow of approximately 800 square feet, features large living room with oak floors, an attractive open fireplace, two bedrooms 12x13 and 11x8, large cabinet kitchen with tile sink, adequate table area, four-piece Pembroke bathroom, full concrete basement, large separate garage, good garden. Taxes $66. Price clear title or terms as low as $2,000 down arranged $7350

Stan Cornish, Evenings, G 7043

EXCLUSIVE 2584 ARBUTUS ROAD ONE ACRE — OPEN VIEW

Drive by, but do not disturb the occupants of this three-year-old owner-built, FULLY INSULATED five-room modern bungalow. Featuring OIL-O-MATIC HOT-WATER heating, southern exposure with 100 feet FRONTAGE. House comprised of through hall, living room 20x13 with open fireplace, mantel and plain glass view window with view of countryside, and sink. Adjoining dining room, cabinet kitchen wired for range, utility room, all has heating plant and laundry tray. Two nice bedrooms 12x11 and 11x11. Four-piece bathroom. OAK FLOORS in main rooms. Lots of radiation, separate matching garage, nicely treed at rear. Taxes under $100. Handy to everything. If not sold in the interim will be open for inspection Wednesday May 28. Extra good value at the reduced price (with terms) at $10,950

Mr Belcher, Evenings, G 2304

BEACH DRIVE OAK BAY

Unexcelled view of the Straits of Juan de Fuca and Olympic Mountains. This new home, not quite finished, is listed for sale for the first time at a price to sell. Practically every room has a picture window. Large living room with open fireplace, dining room, three bedrooms, sewing room, two bathrooms, kitchen with breakfast nook and basement. Fully insulated and wired for electric range. It wouldn't cost much to finish and when completed would be worth considerably more. Full particulars on inquiring. Full price (as is) $11,550

W. I. Boorman

GARDEN SHOWPLACE

One of the outstanding beauty spots that has made Victoria famous in keeping with this lovely ¾-acre property is a fully modern and fully automatic five-room stucco bungalow with through hall, oak floors, large rooms, full basement and garage. High Quadra situation close to all services. Shown by appointment only. Full price $12,900

Mr McDonald

NEW LISTING SEA VIEW

We are fortunate in being able to advertise one of the finest listings we have had for a long time. Exceptionally attractive five room stucco bungalow in perfect repair and spotlessly clean with lovely rose garden and vegetable garden with fruit trees. Entrance hall, living room with CATHEDRAL CEILING, 20x14, open fireplace, dining room, 12x12, golden quarter-cut oak flooring, cream cabinet kitchen with tiled sink and lots of sunshine and cosy nook. Two twin-sized bedrooms, four-piece Pembroke bathroom. Full size cement basement WITH HOT WATER AUTOMATIC OIL HEATING. Separate garage. Also heated by hot water $13,650

R. Hepburn, Evenings, B 7034

EXCLUSIVE FOUL BAY ROAD NEAR SEA

Most attractive five-room stucco bungalow. Oil-O-Matic hot air heat. Duroid roof, oak floors. Living room 16x22, guest-size dining room, two bedrooms, four-piece bath and electric cabinet kitchen. Interior newly decorated. Garage in basement. Well kept gardens surround this ideal home. Shown by appointment only. Price $14,200

C. J. Harrington, Eves., E 5844

Boorman Investment Co. Limited

616 VIEW STREET E 7124
Members Real Estate Board of Victoria

RESIDENTIAL REALTY LTD.

6204 DOUGLAS

SEA VIEW—BEACH

The growing trend toward more casual living is well interpreted in this comfortable home. Spacious floor plan. Exceptional living room 30x17 with massive fireplace and view windows, living room opens to patio overlooking water view. Two bedrooms, bathroom and modern cabinet kitchen. This beautiful property of 3.16 acres has 210 feet of waterfrontage and there is a second dwelling situated on it, of three rooms and bathroom from which an annual revenue of $600 is received. Both bungalows are lined with knotty pine and have tile floors throughout. There is an excellent large garage and all this amidst a setting of evergreens, lawns and flowers. If you are a swimming, boating or fishing enthusiast you will want to see this property. Low taxes. Price only $11,500

EXCLUSIVE

EXCLUSIVE LISTING SPECIAL

A cosy compact four-room stucco bungalow. This home has a good-size living room with red brick fireplace, lovely cabinet kitchen, two bedrooms and bathroom situated on a lot 50x130 all fenced and in lawns and vegetable garden. There is no basement. This means no steps. Owner is moving out of city. Sacrifice for only $5250

Clear Title

Phone for appointment to view right away as this outstanding bargain will not last long. Evening, G 7166

NEW NHA

Five lovely rooms. Basement. Easy terms. Price $9200

Evening G 6140

SEE THE NEW HOME AT 970 MADDISON

PRICE $8,300

RESIDENTIAL REALTY

B 1822 LTD B 6241
6204 DOUGLAS

AUTOMATIC (Oil) HEATING For Only $6,500

Just think of it! A brand new oil burner and furnace is one of the many features of this handily-located five-room bungalow in James Bay. Full cement basement, fireplace and family garden. Yours on reasonable terms, for only $6500

H. W. MILLER & CO

1000 GOVERNMENT ST G 3622
Evenings, Mrs. Clark, E 2006

FINANCIAL SURVEY LIMITED

CADBORO BAY RANCH TYPE

Unobstructed sea view. Large living room with view windows, dining room, modern kitchen with breakfast nook, two bedrooms, master bedroom has separate one-piece powder room and four-piece Pembroke bathroom. Large rumpus room, two fireplaces. Beautiful landscaped grounds and private lake and Oil-O-Matic air-conditioned heat. Attached garage. Priced below replacement value. Full price $22,500

Contact M. E. Braithwaite, Eves., B 7643

WATERFRONTAGE

This is one of the best buys we have had the pleasure to list for a long time. [illegible] a six roomed Tudor bungalow, has large living room with fireplace, dining room, cabinet kitchen, three nice bedrooms, main rooms hardwood floors. Four-piece Pembroke bath. Attached garage. Full concrete basement with Oil-O-Matic hot-water heat. There is one acre of land with lawns, gardens and fruit trees and it also has a wharf and boathouse. What more could you wish for. The taxes are only $73. $6,000 cash will handle. The price has been reduced for quick sale to only $15,750

To View Ask for Roy Gill, G 6308 Residence, G 1319

3 BEDROOMS—N.H.A. OIL-O-MATIC HIGH CEDAR HILL

This two-year-old home has such desirable features as: Through hall, view windows in large living room. Family-size dining-room opening to patio. Very bright convenient kitchen wired for range. Utility room. Breezeway to attached garage. Air conditioned heating. Lovely quiet location. Easy terms. Large N.H.A. mortgage at low interest. Full price $10,700

This is good. Call now for appointment. K. C. McConnell, Office G 6308 Res. G 6616

BEAUTIFUL RANCH HOME Located Near Lansdowne Road

We can't speak too highly of this beautiful three-year-old white stucco home. Five lovely rooms plus one bedroom and rumpus room with fireplace. (Bath heated from furnace). Full high cement basement. This home is positively spotless and the grounds are in perfect condition with velvety lawns, roses etc. Drive-in garage. Half an hour of your time will be sufficient to convince you. This is Super Value at $11,500

Contact B. W. Anderson, Res. G 1396 Office G 6306

GRACIOUS LIVING WITH REVENUE Near Beacon Hill Park

This charming house with character in ideal location merits your earliest consideration. Features four beautiful rooms on main floor for the owner. Five lovely rooms up with revenue of $95 monthly. Entire home in [illegible] condition. Full basement, hot-air furnace, grounds, walking distance to city centre. It will be a pleasure to show you through this attractive property. Priced for immediate sale at $10,500

Contact P. G. Williams, Office, G 6308 Residence, G 9007

OAK BAY SOUTH

A comfortable four-room stucco bungalow situated on a quiet street in this lovely section of Oak Bay. This home has just been completely redecorated outside. Full basement, drive-in garage, laundry trays and oil air furnace. A very attractive garden. The best of locations. Priced right at $7950

Contact M. Braithwaite, Res. B 7643

ENGLISH COTTAGE TYPE OAK BAY SMALLER GROUNDS

Something different with a definite charm and appeal. Centre of interest is the spacious living room with a large cottage fireplace and leaded windows. Modern kitchen with cute nook space, two bedrooms and storage space. Pembroke bath room. Separate garage. Bus near. Just a few minutes stroll to the park or sea. Easily-maintained grounds which are neatly landscaped. Three-bedroom possibility. Full price $8950

Terms Considered

J. O. Pattie, Res., B 6943

NOT JUST ANOTHER HOUSE BUT A REAL GOOD CLEAN HOME One Block From Oak Bay Ave.

Five-room stucco bungalow in the very best of condition. Through hall, good-size living room with fireplace, cabinet kitchen, two large bedrooms, three-piece bathroom, nice-size dinette. Full basement, hot-air piped furnace. Beautifully landscaped grounds, eight lilac trees, four fruit trees, small fruit, shrubs, lawns, flowers of all kinds. The best buy in the city at the full price of $7500

(Terms arranged.)

Contact Stan Hyland Eves., Colquitz 24 R

Financial Survey Ltd.

Member of Real Estate Board of Victoria
1324 GOVERNMENT STREET
G 6308

F. C. WOODRUFF REALTY

E 9843

NEW LISTING Undoubtedly the Best Buy in Fairfield Today ONLY $3800 DOWN

Attractive stucco bungalow. Very substantially built. Only five years old. Located on a short tree-lined boulevarded street. Wide through hall, splendid living room, open fireplace. BEST QUALITY OAK FLOORS. MASTER BEDROOM TWIN SIZE. Second bedroom almost as large. Full cabinet kitchen, tiled sink with ample dining area. Regal four-piece Pembroke bathroom. Full high daylight basement, laundry tubs, splendid furnace, hot air heat, piped to all rooms. Venetian blinds. Large separate garage. Choice garden. Back and front FULLY LANDSCAPED. THIS IS A GENUINE BUY AND SINCERELY RECOMMENDED. Immediate inspection advised. ONLY $3,800 DOWN. Balance convenient monthly terms or clear title. Full price $8900

CHOICE LOCATION FIRST TIME OFFERED

Charming white stucco bungalow only three years old. IMMACULATE CONDITION INSIDE AND OUT. Comprising large living room with open fireplace. TWO TWIN-SIZE BEDROOMS. Lovely four piece Pembroke bathroom, modern cabinet kitchen with ample dining area. Utility room, laundry tubs. Drive-in garage. Hardwood floors, copper piping. Beautifully landscaped garden. Insulated. Full price $8950

1616 FORT STREET (Next to Red Cross)
Phone B 2641 Res. G 9780

Your Listings Will be Appreciated

FOR SALE LOVELY SUMMER OR winter residence situated on Henderson Bay, Saanich Inlet, on West Saanich Road. Half-hour drive from city. Large living room with porch running entire length of house. Brick fireplace. Dining room, kitchen, two bedrooms and bath on main floor. Two bedrooms and bath upstairs. Maid's bedroom and toilet in basement. Hot-air heating and separate hot water unit. Situated on two acres lovely natural wooded land. Garage, cement swimming pool. Safe boat anchorage and good fishing. Must be seen to appreciate. This listing is open to all real estate firms.

CHARLES TRAUNWEISER

San Sebastian Auto Court

F. N. CABELDU, LTD.

1212 BROAD STREET E 7174

OPEN FOR INSPECTION 601 ALPHA STREET BE SURE TO INSPECT SAT., 24th 1.30 to 5.30 p.m.

Ideal low-priced eight-year-old white cedar siding bungalow. Living room 18x14, large kitchen with dinette space and utility room off. Two large bedrooms and one single bedroom with large cupboards, three-piece bathroom with inlaid mirror. This home is in immaculate condition inside and out. Insulated in the floors and ceiling. Large corner lot surrounded by a white picket fence with lawns and fine kitchen garden and large utility shed. Very close to town, school, buses. Taxes $91. Very good rental investment. Will rent at $65 per month.

Mr. Cever in attendance—E 7177

[illegible] designed and very attractive. One of its many good points is the spacious living room and adjoining sunroom. Asking $25,000

Call F Marconi E 7174 Eves., G 6628

HOME — OR CAN DUPLEX

CENTRAL PARK—Walking distance eight-room home with three entrances on main floor. Four bedrooms up and one down. Full basement, good condition. Nice lot, fruit trees. Price $7350

Call F Marconi E 7174 Eves., G 663A

FOUND

A very fine waterfront home in the Queenswood subdivision containing six lovely rooms. The views from every room are superb. Privacy is assured with almost three acres of park-like grounds and 250 feet of waterfrontage. Price and particulars on application. Very reasonable terms if desired.

James B. L. Burridge

WONDERFUL VIEWS AND REAL VALUE

Are fully evident on your inspection of this modernized older type home of five very good size rooms. Hot water Oil-O-Matic heating and very lovely garden. Included in the price are two extra lots worth $1,400. Low taxes. Golf links close by. Price $9200

James B. L. Burridge

VIEW OF OLYMPICS

This very pretty architecturally built house in half acre of rockeries and lawns reduced to $14,200. Owner wishes to sell on account of moving away from city. It has pretty living room, oak floors and fireplace, dining room going out to patio through French door, cabinet kitchen, one bedroom downstairs with Pembroke bathroom, two bedrooms upstairs. Full basement, hot-water heat, Oil-O-Matic, drive-in garage.

R. C. Bennett E 7174, Eves., R 4213

JUST WAITING FOR YOU

In Oak Bay on quiet street with some seclusion. Green back on two sides. Marble stones with imitation thatch Duroid roof, a Tudor bungalow of attractive design. Through hall, large living room and big fireplace, dining room, both overlooking the park. Modern cabinet kitchen, tiled sink under window with utility off. Two large bedrooms, ample cupboards, four-piece Pembroke bathroom. Extra features, coved ceilings, hardwood floors throughout, copper piping, fully insulated, wired for range. Full high basement with rumpus room, hot air heating, Oil-O-Matic with air-conditioning. Drive-in double garage. Taxes $110. Immediate inspection invited. Price $13,650

Phone Mr Creer, E 7174 or Eves., E 2177

PEMBERTON, HOLMES LIMITED SINCE 1887

OAK BAY SOUTH OF AVENUE

Five rooms, through hall plan, two bedrooms, dining room, living room and fireplace. Full basement, oil heat, hot water, wired for range. Good landscaped lot. PRICE $11,500

Call A. Lawman, Eves B 3037, Days G 8124

$1000 DOWN $45 MONTHLY FIVE ROOMS—VACANT

PRICE REDUCED on this five-room bungalow, on large high lot. Living room has fireplace. Separate garage and shed. No basement. A few small and tree fruits. Nice flower garden. Low taxes. REDUCED FROM $6,300 NOW ONLY $5850

Call R. Y. Castleton Eves., E 6404 Days, G 8124

REVENUE $1825 DOWN

Three-room suite for owner, ground floor. Revenue from ten rooms up $43 monthly. FULLY FURNISHED. Immediate possession. FULL PRICE $5775

Call Mr Woodley Eves., G 3616, Days, G 8124.

OAK BAY TWO BEDROOMS $12,000

Close to the beach and Monterey School, this 3½-year-old bungalow has everything for easy living including rumpus room with fireplace and oil heat.

Call Mr Gould, Eves., G 7573, Days, G 8124

TO CLOSE ESTATE GROCERY LIVING QUARTERS

Strategic position on Saanich Peninsula, eight room house and grocery doing approximately $1,000 per month. This may be increased substantially. Owner, due to illness, has to sell the business down. This is a genuine buy and must be sold. Some terms. FULL PRICE BUYS BUILDING AND BUSINESS $9500

(Stock at invoice)

Call B. B. List or J. M. Chesmane Eves., B 3645 or B 6572, Days, G 8124.

G 8124

DICKIE & CO. REALTY

533 FORT STREET PHONE E 3318

LOOK, JUNE BRIDES!

Here's a trim 4½-room stucco bungalow built above the SMOG on a hill (you can walk up hill and down hill to a bus), with beautiful view of the city. Long living room with open fireplace and hardwood floor, through hall, two bedrooms of good size, bright kitchen with nice dinette. Full basement, economical furnace, FIREPROOF DRIVE-IN GARAGE. Two lots that require little or no work to keep in order and the price is easy with terms $8400

Call Mrs Foster, R 4312, Eves., Alb 300R

ROOM FOR MOTHER

There is always room for mother in this roomy MODERN BUNGALOW with three bedrooms. Located close to BEACON HILL PARK and close to the UPTOWN STORES in FAIRFIELD. OIL-O-MATIC HOT-WATER HEAT. OAK FLOORS. ATTACHED GARAGE. High dry full basement. Half cash and asking only $8950

Call Mr. Bogle, B 4216, Eves., E 4544

HOW TO MAKE MONEY

GOT $1,500? Invest it in this SOLID new decorated six-room home situated close in, in a really NICE DISTRICT, then let THE TENANTS PAY. This prescription for making money proved profitable once for a man with a large family in the depths of the depression. AND remember you can never HIT A HOME RUN IF YOU DON'T SWING AT THE BALL.

Call Mr Dickie, B 4312, Res., E 3640

BEACH DRIVE OIL-O-MATIC HOT-WATER HEAT

Lovely six-room semi-bungalow, only five years old. Large living room with fireplace, dining room, modern cabinet electric kitchen, all with SEA VIEWS. One bedroom with two-piece bath down and two bedrooms with Pembroke bath up. Full cement basement. This home lived in by adults only and is immaculate. 4% mortgage of $6,000 can be assumed or paid off. Full price $14,000

Days B 4312 Mr Mann Nights R 6400

Bonded agents and members of Victoria Real Estate Board

57 HOUSES FOR SALE

KING REALTY
B 2131

HIGH, HEALTHY QUADRA
Bungalow-type brand new home in this very popular district. Just off the... side of Quadra, close to all conveniences. Five rooms, all electric except the air conditioned automatic heating unit. Has large living room, a dream kitchen, two bedrooms, and dining room. Attractive car port attached. Clear title. Substantial mortgage available.
Full Price $10,750
Call Hugh M. Roberts B 2131 Eves B 2823

1¾ ACRES MODERN BUNGALOW
On the Island Highway... a spotless five-room bungalow with Pembroke bathroom. A large chicken run and house plus garage and other outbuildings...
$4950
Mr. Prutton B 2131 Eves B 3733

QUADRA DISTRICT
No Front Steps to Climb
...Full basement, car port, garden. Taxes only $47.
Full price $4600
Call Mr. Bissett B 2131, Eves. Colq. 80 W

OAK BAY
Six-Room Bungalow
Would you like a beautiful big property with lawns, several fruit trees and a greenhouse 18x20? For anyone who likes this sort of living and a six-room bungalow with lovely large rooms plus a full basement with a new furnace you should see this home at once. We can get you very quick possession and reasonable terms if you like.
Full price is $8000
Mr. Prutton, B 2131, Eves B 3733

CENTRAL PARK
Walking Distance to City Centre
Comprising eight large rooms, would make fine duplex at little expense... large cabinet kitchen... Full basement with piped hot-air furnace... and separate garage. This property is in splendid condition. Terms available. Full price $7350
Call Mr. Bissett B 2131, Eves, Colquitz 80W

FOUR-BEDROOM HOME TIP TOP CONDITION
...
Full price $6800
Call Mr. Goodsell, B 2131 Eves O 6260

Listen to CJVI at 7 p.m. Monday through Thursday for our House of the Day.

A. BERNARD & CO. LTD.
G 9335

OAK BAY — WATERFRONT UNEMBELLISHED FACTS ONLY
1. Architecturally different and fully modern.
2. ...
3. Perfect in every dimensional and decorative detail...
4. Incorporating a wealth of additional conveniences and aids to comfortable living.
5. ...
6. Adequate secluded, warm garden.
7. ...
8. Low price and taxes.
Price $25,000
For appointment to view telephone W. BAILEY, B 3085—B. GREEN B 8090

FOUR BEDROOMS EASY TERMS HIGH GORGE
...
$5950
B. Green B 8090, W. Bailey, B 3085

OAK BAY
FOUR - FIVE BEDROOMS
...
$7500
B. GREEN B 8090—W. BAILEY B 3085

A. BERNARD & CO LTD
Member Real Estate Board of Victoria
620 FORT STREET Phone G 9335

THE ROYAL TRUST CO

JUBILEE AREA
Seven-room semi-bungalow, Oil-O-Matic hot-air heat, full basement...
$7500
Mr. Coles

OAK BAY
Near the golf links and the sea...
$18,500
Mrs. Rowles.

THE ROYAL TRUST COMPANY
1205 GOVERNMENT STREET B 6131

SHAWNIGAN LAKE
Good waterfront lot... Furnished $5250
Furnished $5500

MAPLE BAY
...
Price $4200

H. A. Roberts (Duncan) Ltd.
104 Kenneth Street Duncan, B.C.
Phone 234, or Holidays 400 Y

RITHET—B 4251
OUR 61ST YEAR

FAIRFIELD
4 BEDROOMS—OIL HEAT
CLOSE TO BEACH
FINE CONDITION
This is a grand opportunity to purchase a fine family home in an ideal location. It was below replacement cost. Consisting of a nice entrance and through hall, a very attractive living room with open fireplace, ... dining room, cabinet kitchen with living space and range wiring. Two bedrooms, four-piece Pembroke bathroom. Upstairs, two bedrooms and a 4th ... Full basement, Oil-O-Matic heating. Double garage, nice garden... Asking $13,650

MOUNT TOLMIE
...set amid a beautiful terraced garden in lawns, shrubs and fish pool, this delightful home has a ... appearance... and ideal plan. Consisting of an entrance and through hall, a very attractive living room with open fireplace, guest dining room, a very nice cabinet kitchen with range wiring, four-piece Pembroke bathroom, three VERY GOOD BEDROOMS, ... DEN. Full basement, OIL-O-MATIC heating. Separate matching garage. A suburban setting within two-and-a-half miles of the city centre. Asking price $16,800

OAK BAY
THREE BEDROOMS
GRAND CONDITION
OIL-O-MATIC HOT-WATER HEATING
An ideal family home, excellent location, close to stores, school and beach. ALL ROOMS ARE SPACIOUS AND IN SPOTLESS CONDITION. There is a large entrance and through hall, a fine living room with open fireplace and plate glass window, guest dining room that will accommodate a full suite. Cabinet kitchen with range wiring, two twin-size bedrooms, four-piece Pembroke bathroom and one bedroom upstairs. Full basement with expensive OIL-O-MATIC HOT-WATER HEATING TO ALL ROOMS... laundry trays. A VERY WELL LAID OUT GARDEN EASY TO KEEP WITH LOTS OF EXPENSIVE SHRUBS. LIBERAL TERMS CAN BE ARRANGED and not one penny need be spent on decorating.
Asking $18,900

Rithet Consolidated, Ltd.
(Member Real Estate Board of Victoria)
706 FORT STREET PHONE B 4251
EVENINGS
Mr. Kitto, B 1080, Mr. Hepsell, B 1478, Mr. Speed E 0568

FRASER BISCOE SAYS:
"A ROLLING HOME" GATHERS NO TAXES
...
$2500

"STOP, LOOK, READ!!!" "NO STEPS" FULL BASEMENT
...
$7350
OR OFFER

PEACE OF MIND AND SECLUSION ARE YOURS IN THIS DE LUXE "HOLIDAY HOME" ON THE SEAFRONT
...
$20,000

FRASER BISCOE
SINCE 1887
666 COURTNEY ST. Near Post Office
B 5131
WHERE YOU DEAL WITH CONFIDENCE

OAK BAY
$10,500
...
Contact Mr. Smyth, B 1095

EAST SAANICH ROAD
Five-Room Semi-Bungalow
...
Contact Mr. Smith, B 1095

MUST BE SOLD
1420 DENMAN STREET
...
$5900

ISLAND INVESTMENT CO. LTD.
Member Real Estate Board
774 FORT STREET O 7141

$500 CASH?
...

BUT
...

SAANICH
...
Price $7350

H. A. HUMBER LTD.
1220 BROAD STREET B 3882 - B 6113

OAK BAY OPPORTUNITY
$2000 Cash—Full Price $7600
THREE BEDROOMS, one floor... Terms available.

OAK BAY BORDER
Comfortable five-room bungalow on tidy lot with garden... $4000

COSY CITY COTTAGE
$1200 Down—$50 Monthly
...
Full Price $3750

BURNSIDE-TILLICUM AREA
This modern four-room stucco bungalow is close to transportation, stores and school. OAK FLOORS THROUGHOUT... Good terms $5950

OAK BAY—SOUTH OF AVENUE AUTOMATIC OIL HEAT
...
$12,000
Please Call Mr. Thompson B 1167, Evenings Albion 2 X

MEHAREY & CO. LTD.
622 VIEW STREET

HICKS REALTY LIMITED
1710 DOUGLAS ST B 5104
Opposite Hudson's Bay Store

MY BLUE HEAVEN
...
$10,950
Mr. Drew B 5104 Day or Night

FRESH AIR AND ELBOW ROOM
...
$8950
Art Brockman B 5104 Eves. B 6132

ANOTHER GORDON HEAD BARGAIN
...
$7850
Mr. Ludlow, B 5104 Day or Night

$7000
SIX ROOMS—ONE FLOOR
...
$7000
Mr. Smith, B 5104, Day or Night

"JAMES BAY—SNAP"
Splendid Home, 6 Nice Rooms
Lot 90' x 90' — Fruit Trees
...
$5300
Call M. A. Campbell Evenings B 5563

HEAR YE! HEAR YE!
4½-Room Bungalow De Luxe
CHOICE FAIRFIELD
...
$8950

SWINERTON & CO. LTD
Established 1886
620 BROUGHTON STREET B 4191

OPEN FOR INSPECTION
982 DARWIN AVE.
SATURDAY, MAY 24TH
From 2 P.M. to 4:30 P.M.
...
$9600

HEISTERMAN & CO. LIMITED
1121 Blanshard Street.

ATTENTION! LOW DOWN PAYMENT BUYERS!
...
$5250

ANOTHER
...
$4500

ALTON & FLEMING
1006 BLANSHARD ST. PHONE G 6113

LIFE'S LIKE THAT By Fred Neher

"I like to watch him blow up . . . these packages don't belong here."

57 HOUSES FOR SALE

FAIRFIELD REVENUE
$15,000
...
$9250

NEAR SELKIRK WATERS
...
$6000

DREAM HOME—CITY
...
$6850

OAK BAY BUNGALOW
...
$8000

McCANDLESS REALTY
644 FORT ST PHONE B 5111
Eves. G 1450, or Belmont 124M

OAK BAY AUTOMATIC OIL HEAT
...
$15,750

OAK BAY THREE BEDROOMS
...
$7855

FLEMING GARDNER CO.
307 SCOLLARD BLDG. G 2491
Evenings Mr. Pritchard, G 2401

FAIRFIELD DUPLEX
...
$7850

OAK BAY FOUR BEDROOMS
...
$12,600

RIDINGS REALTY LTD.
1120 BROAD STREET B 4721

OIL-O-MATIC FIVE-ROOM BUNGALOW
$6500
...
$6500

TEN MILE POINT
Charm and Seclusion
...
$12,600
Mr. O'Toole, Evenings G 1373

HAGAR & SWAYNE LTD
View at Broad Telephone G 6121
Member Real Estate Board of Victoria

ARTHUR E. HAYNES LIMITED

GLEN LAKE COTTAGE
...
PRICE $4900
1730 FORT STREET

$1550 Down—$60 Monthly
...
$7350

$1500 DOWN
...

FAR UNDERPRICED at $8500
$2950 DOWN

FULL PRICE OF $8500

A. M. TAYLOR SPITTAL & CO. LTD.
1212 BROAD STREET G 6196, G 4308
Member Real Estate Board of Victoria

1377 CRAIGDARROCH RD.
...

STEWART CLARK & CO.
CALL G 1011 - G 0137

$7950 FULL PRICE ESQUIMALT
...
Real Estate — Mortgages — Insurance
214 PEMBERTON BUILDING

CLOSE-IN FAIRFIELD
...
$9500

ROCKLAND AVENUE
...
$11,950

RALPH H. WILSON
208 Pemberton Building Phone E 6913

$1200 DOWN BUILDER'S SPECIAL
...
$5250

CAPITAL CITY REALTY
610 Cormorant St O 1027

ESQUIMALT VIEW OF THE WATER
NEW STUCCO BUNGALOW...
$7500

RALPH H. WILSON
208 PEMBERTON BLDG. PHONE E 6913

OAK BAY—A neat white stucco bungalow...
EXCLUSIVELY by
A. S. MILLER
1300 Blanshard St.

---

57 HOUSES FOR SALE

SPECIAL SPECIAL SPECIAL
...

ESQUIMALT
...

58 WANTED TO BUY HOUSES
CLIENT FROM SANAIMO REQUIRES MODERN FOUR ROOMS...

WANTED 6-8 ROOMS
...

OAK BAY SOUTH
...

ARE YOU SELLING? WE HAVE INVESTMENT CLIENTS NOW FOR
...

HAGAR & SWAYNE
LTD
VIEW AT BROAD

59 PROPERTY FOR SALE
...

OAK BAY, SIX ROOMS, BASEMENT...

HOMES AND DUPLEXES
...

OAK BAY
...

---

59 PROPERTY FOR SALE

KILCORIN PARK SUBDIVISION
View lots overlooking Royal Roads. Close to one of the finest beaches. Excellent building sites. City water and electric light. Drive out Metchosin Road, turn down Lagoon Road. Kilcorin Park is situated between Lagoon Road and Milburn Drive.
Prices Ranging $550 Up

ALFRED CARMICHAEL & CO. LTD.
1216 Broad Street O 7141
Eves. O 1300
EXCLUSIVE AGENTS

LOTS — LOTS — LOTS
Parklands—Off Admirals Road
Adjoining both of Gorge Vale Golf Course. Fine half-acre lots in a beautiful, high, secluded location, like a country home, but only 1½ miles from City Centre. These lots can be purchased ...
FULL PRICE $500 to $750
Come and call at the office or see these on SUNDAY, MAY 18 from 2 to 4:30 p.m. MR. MOSEY AND MR. WARE will be there to show the lots. These are definitely good buys. Hope you are the lucky ones.

TOWN & COUNTRY HOMES LIMITED
1823 QUADRA ST. PHONE B 7270

REVENUE PROPERTY
On Fairfield Road, walking distance... revenue and home. Owner going to ... must sell.
Price $6300
If you want a good property let us show you this one. Any reasonable offer considered.
Another good buy in Fairfield close in. Four-room stucco bungalow in perfect condition. A grand little home and the price is only (with terms) $6800

CITY BROKERAGE
1010 BLANSHARD ST O 1023
Night O 7404

FAIRFIELD LOTS
...
$2000
...
$1000
...
$550
W. D. Kennedy, G 9058

RALPH H. WILSON
208 PEMBERTON BLDG E 6913

SEAVIEW
$5300 — $750 DOWN
...

61 ACREAGE FOR SALE
...

64 FARMS FOR SALE
COBBLE HILL FARM
...

WILKINSON ROAD
Five Miles From City
Approximately Two Acres
Taxes $40
...
$5500
Neil Cash Will Handle
Contact Stan Hyland, Eves Colq. 248

Financial Survey Limited
1304 Government Street
O 8005

66 FARMS WANTED
...

LAND REGISTRY ACT
IN THE MATTER OF Lots ...
...
A. BOWARD
Deputy Registrar
Victoria Land Registration District

NOTICE TO CREDITORS
IN THE ESTATE OF ALFRED EDWARD HARRISON, late of the City of Victoria, in the Province of British Columbia, deceased.
...
FLEIS BLANCHE HARRISON
Administratrix
By SULLIVAN & SMITH,
Her Solicitors.

Ex-Resident Of Victoria Dies in U.S.

Funeral services for Mrs. Jessie Thomson McEwan, a resident of Victoria since 1902, were held in San Francisco Tuesday.

Mrs. McEwan came to Victoria from Glasgow, Scotland, with her husband and four children in 1902. Her husband died in Victoria in 1919.

In 1928, Mrs. McEwan moved to San Francisco to live with her family.

She is survived by her brother Neil M. Thomson, Oak Park, Ill.; one sister, Marion Semple; three sons, John in New York and James and William in San Francisco; one daughter, Jean in San Francisco, and four grandchildren.

A graveside service will be conducted by Rev. W. R. Ashford at Ross Bay Cemetery, where the ashes will be placed in the family plot.

Hayward's B.C. Funeral Co. are in charge of arrangements.

Tempo of Political Campaign Waxes Hot as Election Nears

By The Canadian Press

British Columbia's June 12 general election was exactly 21 days away today and the tempo of the campaign was waxing hotter.

At Prince George, C.C.F. Harold Winch took a look at Liberal Agriculture Minister Harry Bowman's election posters and told an audience: "They (the posters) are asking you to vote for something that's already accomplished."

He pointed to a poster which listed the Kitimat railway, Alberta pipeline, Aluminum Company of Canada project and Kitimat liquid air plant as Liberal objectives.

"Why aren't agriculture and forestry, the two most important industries here, on the poster?" he asked.

Mr. Winch said the Celanese Corporation had put "a big gun to the government's head to get what it wanted in the Castlegar region. Big lumber operators were 'getting away with murder' in dealings with the government.

CORRESPONDING CUT

At Vernon, Premier Johnson warned that a reduction in auto ... responding cut in highway construction throughout the province.

The premier said during the question period that B.C. has the most expensive highway building program of any province.

"We have entered into an agreement with the federal government to construct the Trans-Canada highway at a cost of $60,000,000. Our share is $30,000,000. If you cut the gasoline tax and license fees you will have to cut highway construction."

At Vancouver, Fred Jackson, member of the Burnaby C.C.F., was read out of the party for what the C.C.F. said were his activities in the labor representation committee. Labor is running a candidate in Vancouver Centre in opposition to the C.C.F. among the other parties.

Meanwhile the Social Credit party said present plans call for Premier Manning of Alberta to address a rally at the Vancouver Forum June 5. Rev. E. G. Hansell, Social Credit "campaign leader," will return to B.C. Monday from Ottawa to begin a tour of the Interior ridings.

Single-Handed Victory Scored by Gen. Pearkes

BY TOM GREEN
Colonist Ottawa Correspondent

OTTAWA, May 22.—Maj.-Gen. G. R. Pearkes, V.C., M.P. for Nanaimo, scored a single-handed sweeping victory in the House of Commons last night.

He forced the government to withdraw sections in a bill to amend the National Defense Act. They were based on an international convention signed at Geneva in 1949 which Canada has never ratified and the terms and conditions of which are unknown to members of the Commons, he declared.

If these amendments were approved by parliament, Canadian soldiers and Canadian civilians accused of allegedly "grave" breaks of the convention could have been tried, convicted and imprisoned in foreign countries under foreign laws even in countries behind the iron curtain.

TERMED INSULT

Bluntly protesting, General Pearkes told the Commons that such procedure was an insult to members of the Commons and would never be accepted by the Progressive Conservative party.

For instance, the Nanaimo member said, it would mean that a Canadian soldier prisoner could be tried and sentenced by countries under the iron heel of Communist Russia on trumped up charges.

He protested that Canada must not agree that a Canadian soldier could be tried by a court and imprisoned while he was in China for instance.

"Surely," he said, "... is taking a very different attitude from that which is being taken now when the United States or perhaps I should say the United Nations object to the returning of prisoners of war who do not wish to be returned."

News in Review

(From A.P., C.P., B.U.P., Reuters)

Russia in a stiff note has protested Iran's acceptance of U.S. military aid and warned that it works against good relations with Moscow. The note charged such aid violated the Soviet-Iranian treaty of 1921.

* * *

Premier Maurice Duplessis said in a speech at La Patrie, Que., yesterday that the province will have an election before the end of the year.

* * *

Some anti-aircraft positions about Seattle are being prepared to launch guided missiles, it was announced yesterday.

* * *

Troops along the Macao-China border exchanged gunfire yesterday. Hong Kong observers ... tiny Portuguese colony by the Communists.

* * *

The executive-secretary of the Canadian Chamber of Commerce has said in Regina that Canada cannot afford ... security legislation. He said that 20 per cent of the tax ... is now used for that purpose.

* * *

A Louisiana congressman has urged in Washington a ... study of the possibility of converting sugar cane waste to newsprint on a large scale. Experimental work has proved successful, he said.

* * *

A regulation passed in 1894 which bars foreign fishing boats from Canadian ports will be strictly enforced after June 1, Ottawa officials announce. There have been complaints of European trawlers fishing in Canadian territorial waters. The regulation does not apply in B.C. or Newfoundland.

* * *

Saskatchewan Wheat Pool in Regina estimates the total 1951 Saskatchewan wheat crop at 321,000,000 bushels. This is only 1,000,000 bushels less than the estimate before the wheat was snowed under last fall.

* * *

The Canadian Legion meeting in Montreal, has asked the government to make Maj.-Gen. Kurt Meyer serve ... term of prison for wartime atrocities against Canadian troops.

* * *

The appeal of farmer Michael Borys against an Alberta Supreme Court ruling that Imperial Oil Co. may remove oil from under his farm despite wastage of natural gas in the process will be heard by the Privy Council about June 30, according to Calgary reports. The company holds the "petroleum" rights in the area but Borys argues this does not include natural gas.

* * *

Senator William Fulbright (Dem., Ark.) ... demanded in Washington an investigation as to why the United States was ... to buy aluminum from Canada. As a result defense production administrator Manly Fleischmann will be called to testify before a House-Senate committee on the subject.

Tourist Traffic Figures Held Indication of Heavy Influx

Tourist traffic figures in April ... period last ... heavy influx of ... to the province this summer ... Trade Minister Douglas Turnbull ... travel ... said yesterday ... at border ...

During the month 13,818 ... increase ... permits were issued at B.C. ... period last year, customs ports, an increase of ...

The good-tasting way to HELP PREVENT TOOTH DECAY

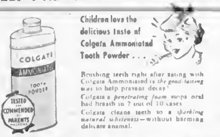

Children love the delicious taste of Colgate Ammoniated Tooth Powder . . .

Brushing teeth right after eating with Colgate Ammoniated is the good-tasting way to help prevent decay!

Colgate's penetrating foam stops oral bad breath in 7 out of 10 cases.

Colgate cleans teeth to a sparkling natural whiteness—without harming delicate enamel.

COLGATE AMMONIATED TOOTH POWDER

Cleans your breath as it cleans your teeth

Philippines Hear Aggression Warning

MANILA, May 22 (AP).—President Elpidio Quirino told a meeting of provincial governors and mayors today the Philippines has been warned through its diplomatic representatives to be on the alert for a new outbreak of Communist aggression. Quirino told the group, which included congressional leaders, the Philippines must make preparations to meet any emergency.

THE CORPORATION OF THE DISTRICT OF OAK BAY

SALE OF DEBENTURES

Sealed tenders, marked ..., addressed to the said Corporation, will be received at the Municipal Hall, Oak Bay, B.C., ... May ..., 19.., for the following debentures:

$9,000 School ... Additional ... dated ..., payable ... December 1st ...

$102,000 Local Improvement Debentures dated April ..., payable April ... and ... ber 15th in each year ...

Debentures ... the above issues are in bearer form with coupons attached and are ...

The School Debentures are payable at Bank of Montreal, Victoria, Montreal or Toronto.

The Local Improvement Debentures are payable at Bank of Montreal, Victoria, Vancouver, Montreal or Toronto.

By-laws have been approved by the Inspector of Municipalities and delivery ... be made ...

Separate tenders are requested and the highest or any tender will not necessarily be accepted.

A. D. FINDLAY
Clerk and Treasurer

Top Swimmers Coming For Title Meet

Approximately 114 swimmers from Vancouver and Victoria are expected to compete in the annual B.C. swimming championships to be staged at the Crystal Garden tomorrow starting at 2.30.

The Vancouver Amateur Swimming Club has announced that it will send over 45 swimmers for the meet while 31 are expected from the Vancouver Y.M.C.A. The Crescent Beach Club is planning to send 16.

Only 29 Victorians are expected to compete, 19 from the Y.M.C.A. and 10 from the Victoria Amateur Swimming Club.

Among the outstanding swimmers who will appear are Irene Strong, former Olympic star, who will be swimming for the Vancouver A.S.C. and teammates Kay McNamee and Ted Simpson.

One feature of the meet will be the 200-yard senior women's breaststroke event which will bring together Victoria's Norma Stewart, Miss McNamee and Margaret Stangroom of the Vancouver Y.M.C.A.

Uplands Draw For Semi-Finals

The ... of the annual Uplands golf club championship will be played at the Uplands course Sunday morning.

Frank ..., the defending champion, will meet Gordon Verley in one bracket, while Bob Woods will match strokes with Bob Morrison in the other.

Draw and starting times follow:

CHAMPIONSHIP FLIGHT
...

CHAMPIONSHIP CONSOLATION
...

SECOND FLIGHT
...

THIRD FLIGHT
...

FOURTH FLIGHT
...

FIFTH FLIGHT
...

SIXTH FLIGHT
...

SEVENTH FLIGHT
...

EIGHTH FLIGHT
...

NINTH FLIGHT
...

Scout Drive For Hangers Ends in City

There's a lot of people in Fairfield district today who are going to be wondering where to hang their clothing.

Residents in the neighborhood donated 15,100 spare coat hangers to a three-day Fairfield Boy Scout coat hanger collection drive which ended yesterday.

And no one neighborhood could have had that many spare hangers hanging around with nothing to hold up.

It was all in a good cause. The scouts wound up with $1.. for their Fairfield Scout Hall after selling the hangers.

Now if they can just figure out where to put those bundles of clothing.

Maybe there should be a spare clothing drive now.

Are You a Hunch Player? —Here's Your Derby Winner

LONDON, May 22 (AP).—How about a black cat for luck—enough to win the Epsom Derby, England's greatest horse racing classic, next Wednesday.

Twenty years ago, the horse April the Fifth made friends with a black cat and won the Derby for Tom Walls.

Now Tulyar, the Aga Khan's main Derby reliance, has made friends with what the stable hopes is another lucky cat—Blackie.

There are a dozen cats around the Fitzroy house stables, but Tulyar will have nothing to do with the others. The colt permits Blackie to eat his mash, they sleep together, and the cat waits in the yard for Tulyar to return from track workouts.

Tulyar is fourth favorite for the 1½-mile Derby at 100 to 7, shortest-priced English horse in the race.

THIS ALL-TIME **LOW** PRICE

from Warehouse to your House

2-PIECE Chesterfield Suites

Comparison shopped 169.00 Now **$129**

3 only in Red Frieze

1 only in Turquoise Frieze

HUMBER'S

Big All Time Low Priced Men — Behind the New Post Office

Maynard & Sons

Auctioneers and Appraisers
Since 1902

Instructed by the Executors of an Estate, and other clients, we will sell in our Salesrooms,

731-33 Johnson St.

TODAY — 1.30

LARGE SELECTION

FURNITURE

EXPENSIVE LUGGAGE
WALL-TO-WALL CARPET

Also comprising in part: Almost new Living Room Furnishings, includes Chesterfields, Upholstered Chairs, Walnut Occasional Pieces, Oak Sectional Desk Book-case, What-not, etc. Large assortment of **Bedding, Linen**, Bedroom Furnishings, ... expensive Oil Burning Ranges, Garbage Burner, Coal and Wood Ranges, Bowling Balls, Glassware, Ladies' new Shoes, Tools, small Electrical Appliances, **Bath, Toilet and Tank**, Washing Machine, etc. See Yesterday's Papers for Full Particulars.

BASEMENT SALE—10.30
PLANTS, FRUIT
GARDEN TOOLS
USEFUL FURNITURE

Also: Kitchen Cabinets, good Chesterfield Suites, Dining Furniture, two Electric Washing Machines, Wheelbarrow, Garden Hoses, Preserves, Ladders, Murphy Beds, etc.

MAYNARD & SONS
733 JOHNSON ST. G 5921

Duncan Honors Captured By Pekingese

DUNCAN, May 22.—The obedience class at the dog show held in Duncan recently again stole the show spotlight. Obedience training has become so popular in the Duncan district that trainers from the Victoria club will start classes for dogs and their owners here on May 28.

...

Davis Cup Draw

LONDON, May 22 (AP).—The draw for the quarter-final round of the European zone Davis Cup tennis tournament is:

Argentina vs. France, Sweden vs. Belgium, Italy vs. Britain, Denmark vs. Germany.

The Lawn Tennis Association, which sponsors the European zone tournament, said today that matches must be played by June 17.

Most of the world's lobster catch comes from the Gulf of St. Lawrence.

Carpet Bowling

One of the oldest lawn bowling competitions, the ... Empire Cup competition, will be played at the Burnside Lawn Bowling Club tomorrow starting at 2.

The Empire event will be played in three games of ... ends. Friends of the club and members of other clubs are welcome.

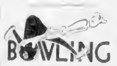

STRATHCONA ALLEYS
WOMEN'S TENPIN LEAGUE

	W	L
Pacifics	[illegible]	[illegible]
Bluebird Cabs	[illegible]	[illegible]
Allen's Wastepaper	[illegible]	[illegible]
Main Electric	[illegible]	[illegible]
Tillicums	[illegible]	[illegible]
Strathcona	[illegible]	[illegible]
Sreades	[illegible]	[illegible]
Rathnell Fuel	[illegible]	[illegible]

Pacifics: ... Sreades ... Pacifics won two.

Herbell Fuel: ... Strathcona won two.

Bluebird Cabs: ... Allen's Wastepaper won two.

Main Electric: ... Tillicums won two.

FREE—FREE—FREE

Sawdust for agricultural use. Keeps weeds down and moisture in. Save time and labor. For a limited time only, for a small delivery charge.

Order Today—Tomorrow May Be Too Late

O.K. FUEL

760 TOPAZ — E 2152

CLASSIFIED ADS
Don't Cost—They Pay

CROWN ASSETS DISPOSAL CORPORATION

FOR SALE
LAND AND BUILDINGS
in
VICTORIA, B.C.

CROWN ASSETS DISPOSAL CORPORATION will receive offers for the purchase of the Crown's right, title and interest in the property described below:

That parcel of land described as Amended Lot 1859, Victoria City, B.C., measuring approximately 60 x 120, together with the 2-storey brick building measuring approximately 40 x 70 with addition at rear, located thereon, and bearing Civic Nos. 781-6 Johnson Street.

Additional information may be obtained upon application to:

MR. L. B. HARDIDGE
CHIEF, VANCOUVER OFFICE
CROWN ASSETS DISPOSAL CORPORATION
c/o H.Q. B.C. AREA
CANADIAN ARMY
VANCOUVER, B.C.

Offers Close JUNE 4TH, 1952.

PILES that Itch and Burn

...

ON SALE FRIDAY

...

It's Chocolate Cream Cuts . . .

...

A 70c ... Special lb. **49c**

Welch's
CANDY SHOP
715 Fort St. — E 6422

Twice Welcome...

You'll welcome CALVERT HOUSE *first* for its smoothness, light body and delightful bouquet. Here's a whisky you'll really *enjoy!*

You'll welcome CALVERT HOUSE *again* because its outstanding quality brings you rare *value* ... it's the best buy in fine Canadian Whisky!

CALVERT HOUSE
Canadian Whisky

CALVERT DISTILLERS LIMITED, AMHERSTBURG, ONT.

THIS ADVERTISEMENT IS NOT PUBLISHED OR DISPLAYED BY THE LIQUOR CONTROL BOARD OR BY THE GOVERNMENT OF BRITISH COLUMBIA

KILSHAWS

THE AUCTIONEERS

AUCTION

TONIGHT

at 7.30 o'Clock

Kilshaws Salesroom
1115 Fort St.

Nearly new Household

FURNITURE

Piano Suites and Occasional Pieces for all rooms, nearly new Refrigerators, Ranges, Washers, Rugs and all Household necessities.

KILSHAWS the AUCTIONEERS
1115 Fort St. — G 6411

Spend a pleasant and profitable evening at Kilshaws.

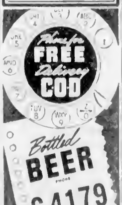

This advertisement is not published or displayed by the Liquor Control Board or by the Government of British Columbia.

No Tire Offers Such Protection!

Atlas Tires are doubly guaranteed—against defects in material and manufacture, and against all road hazards—honored by over 38,000 dealers in Canada and the United States—see your Imperial Esso Dealer about the new low price on Atlas Tires.

"Glad I switched to ATLAS TIRES"

IMPERIAL ESSO DEALER

RIP KIRBY

SPACE CADET

LIL ABNER

WOODY

POGO

MARY WORTH

MUTT & JEFF

PENNY

JOE PALOOKA

GRANDMA

CHIP!

ARCHIE

REX MORGAN

BLONDIE

CISCO KID

Hear
Space Cadet
On CJVI
Wednesdays
and Fridays
at 5 p.m.

Daily Astrology - - - - - - -

By RITA DEL MAR

FOR FRIDAY, MAY 23, 1952

Today's quotation: "Real parents can no more neglect their children than bees can neglect flowers."

Motherless Children

Friday's for everyone. Many consistent progress. Following middle-of-the-road line personal deliberations your time and attention may or well attend to your own interests. Complete what is needed way and ever minor obstacles.

Look for your in tidiest and perhaps helpful.

March 21 to April 19 (Aries) Speak information. Lend a hand to friends. Let others know your thoughts.

April 20 to May 20 (Taurus) Give practical dealings prudently, letting others go for the time being. Bonus economy.

May 21 to June 21 (Gemini) Make plans, decisions. Initiate on bringing about progress in future considerations. Take necessary steps.

June 22 to July 23 (Cancer) There is much to do at this time the conventional. Strengthen ties with organizations.

July 23 to Aug. 22 (Leo) You can benefit through friends. Work on matters of a progressive nature. Be sure you are following the proper way and ever minor obstacles.

Aug. 23 to Oct. 22 (Libra) Work on matters of a progressive nature. Be sure you are building on sound foundations. Feb. 23 to Mar. 21 (Pisces) Others are anxious to confer benefits through their position, safeguard reserves.

Nov. 22 to Dec. 21 (Sagittarius) Rely more upon company. You go ahead. Depend upon associates to lead the way.

Dec. 22 to Jan. 19 (Capricorn) Be conscientious and capable confidence aids your business or profession. Bon ou will.

Jan. 20 to Feb. 18 (Aquarius) Promote talents skill, please you. You can get fortunate break to the competition.

Feb. 19 to March 20 (Pisces) Domestic and work matters should work out well, forward progressive venture.

Planetary aspect favored by ability, encouraging etc. May 23, 24, 25, 26, 31 daytime or June 2, 3 morning of 4, 5 evening of 6 because a conjunction of Venus and Jupiter.

The Daily Cross-Word Puzzle - - -

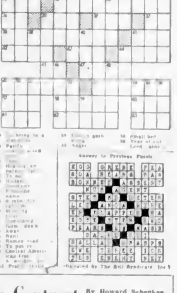

Answer to Previous Puzzle

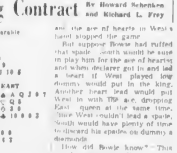

Reprinted by The Bell Syndicate Inc.

Fine of $200 Imposed For Impaired Driving

A fine of $200 was imposed upon Alfonis Stadeus 1531 May Street, by city magistrate yesterday after he pleaded guilty to an impaired driving charge dated May 16.

Damage estimated at $100 resulted in a car being driven by the accused when he smashed into a Hydro pole, knocking the pole. Both Stadeus and his wife required hospital attention.

Magistrate H. C. Hall will also forward a report on the case to the superintendent of motor vehicles for possible driver's license suspension.

Witness of 45 days was imposed upon Lewis Johnson on a charge of assault on wounding or causing bodily harm, last Monday night after a fight in the Canada Cafe.

In addition he was fined $50 for consuming liquor in a public place and another $50 for being intoxicated in a public place.

Jim R. Hawes, 1st Close pleaded guilty to operating a car without a current year's driver's license and was fined $25.

Randolph W. Jervis, 1420 Wilson, pleaded guilty to an illegal fraction of income tax regulations and was remanded until May 28 to get the tax affairs straightened out. Earlier he had entered a plea of not guilty.

Jack Moir, 848 Admirals, was remanded until June 5 on a charge of careless driving in involving the striking of a blind pedestrian February 2 at 8th in connection with Johnson and Government. 9th in hospital is his sightless Archibald C. Meredith, who suffered a fractured left leg and shock.

Winning Contract

By Howard Schenken and Richard L. Frey

North-South vulnerable
East dealer

NORTH
♠ 5 3 2
♥ K 10 9
♦ K Q J 10 6
♣ A Q

WEST
♠ K
♥ A 7 3
♦ 8 7 4 3
♣ K J 8 6 5 3

EAST
♠ A Q J 10 7
♥ Q 8
♦ 5 2
♣ 10 9 8 2

SOUTH
♠ K 10 9 8 6
♥ J 6 5 4 2
♦ A 9 7
♣ 7

The bidding

East	South	West	North
Pass	1♠	Pass	1♠
2♣	Dbl	Pass	3 N.T.
3♣	4♠	All Pass	

Yesterday you saw Lilie Max-well, a lawyer from Bowers, a favorite funny hand. Today we present a feat of reasoning on defense that produced a truly remarkable play. Even after you see it for yourself, it leaves you doubting your own eyes that failure to trump an opponent's trick with a worthless trump can possibly be the way to defeat him. Yet Bowie actually made the play in the rubber bridge table.

He opened the four of spades from the West hand. East won the ace and returned the queen. South covered with the king and Bowie refused to trump. South led a trump and when West showed low he finessed dummy's three-nine radius from school, and the ace of hearts in West's hand stopped the game.

But suppose Bowie had ruffed that spade. South would be sure to play him for the ace of hearts and when declarer got in and led a heart if West played low dummy would put in the king. Another heart lead would pull West in with the ace, dropping East queen at the same time. Since West couldn't lead a spade, South would have plenty of time to toward his spades on dummy's diamonds.

How did Bowie know? This was his reasoning: East couldn't have the diamond ace or he would have opened the bidding. He couldn't have a singleton diamond or he'd have returned that card instead of the queen of spades especially as South had bid not the suit of spades on the first trick. Hence the only chance to set the contract was if East had the queen of hearts—but that meant giving up glimmering if West ruffed the spade lead. Because if he did, declarer would have no choice but to jump up with the king of hearts and shift out East's queen. QED. But pretty remarkable!

Reprinted by The Associated Newspapers

FIVE-YARD LINE

(TACTON, England (CP)) — David and Jimmy Gilbert must pay full bus fare to school but their neighbors rode free. Sleepers found the Gilbert house was just five yards inside the three-mile radius from school, outside of which free transport is allowed.

Charge of Alberta Money in Campaign 'Ridiculous'

There's nothing more ridiculous than the idea that Albertans are putting "thousands of dollars" into the British Columbia Social Credit campaign, W. A. C. Bennett, South Okanagan Social Credit candidate, told an Esquimalt meeting last night.

Approximately 300 persons heard the "man who crossed the floor" to become a Social Crediter lash out at critics of his new party, and do some fast counter-punching.

"The only Alberta money comes from clubs formed of 100 Social Credit supporters who give $10 each," he said. "It is used to finance provincial radio programs and newspaper advertisements. But it is a small amount.

"Local expenses for halls, printing advertising at the local level is all paid from collections and donations at meetings in the BC constituencies," he added. "We have nothing like the money of the other parties."

Mr. Bennett, speaking in support of W. N. Chant, Social Credit candidate for Esquimalt, got a big hand from the partisan crowd when he forecast the Social Crediters would take 37 out of 48 seats in the forthcoming elections.

DRAWING PEOPLE

He said the S.C.'s were drawing as many people to their meetings "as all the other parties [...]

"The Conservatives are getting one-third the crowds," he reported. "They'll elect no members."

"Boss Johnson drew 37 people in Trail," he said. "And Harold Winch spoke two nights after I did in Similkameen and got half the crowd."

"That shows the Liberals won't do much better than the Conservatives," he added. "The C.C.F. has lost its whole right wing to the Social Credit."

He asserted a Conservative contention that they were "for voluntary hospital insurance," was absurd.

"The special committee report on hospital insurance was brought in unanimously," he said. "And were members of all three parties chosen by their leaders represented."

PIGEON HOLED

"The report was pigeon-holed as it called for more compulsion," he charged. "It would have provided that no employer could hire a man unless his hospital insurance was paid up."

"Liberals, Conservatives and C.C.F. signed that."

Mr. Bennett told the meeting that the "head of all the boards of trade in Canada" had said "Canada must develop resources under free enterprise but within the limits of public welfare. Alberta is the best example.

"B.C. could be a better example," he said.

He said he had made a tour to inspect the governments of all the provinces, including three Maritime Liberal, Quebec's Union Nationale, Ontario's "mixed up" [...] and the Social Credit in Alberta.

Alberta's government "was head and shoulders above the rest," he claimed.

Mr. Chant, the Esquimalt candidate, said it was difficult to get a clear picture of the province's debt "with the government running overdrafts at the bank," but estimated it at $253,000,000.

IN HORROR

"They throw up their hands in horror at the idea of pay as you go," he said. "But Alberta's debt was $167,000,000 when the Social Credit took over. After a year they started reducing it. By 1948 no oil then to speak of, they had paid off $39,000,000.

"Sure oil came in and revenue increased. So they paid off more debt and increased funds."

He charged the lumber industry of B.C. grossed two per cent to the government, "in Alberta 10 per cent."

"If B.C. had had the good sense to elect a Social Credit government in 1935 it would be in as good a condition as Alberta," he claimed. "Alberta expends as much per mile for roads on the average as B.C. But Alberta pays for them. B.C. puts you in debt for them."

In Alberta, Mr. Chant said, industrial expansion has meant debt and tax reduction. In B.C. the same expansion meant borrowing and increased taxes.

He said $[illegible],000,000 more had come from the three per cent sales tax in B.C. than oil royalties had brought Alberta.

Lydia A. Arsens — Elmer D. McEwen — Alderman J. D. Smith

SOCIAL CREDIT

Three Victoria Candidates Will Hold a Meeting at the

JAMES BAY COMMUNITY HALL

Dallas at Pilot

TONIGHT AT 8 P.M.

• A SOCIAL CREDIT GOVERNMENT WILL GIVE A BETTER YIELD TO THE PEOPLE FROM OUR NATURAL RESOURCES

Victoria Social Credit Campaign Committee, 750 Pandora, E 1112

City Police Crack Down On Drivers

City police are cracking down on motorists who fail to heed signs established at pedestrian lanes.

Three Victoria drivers appeared in city police court yesterday morning on charges of failing to stop in a "stop when occupied" pedestrian zone.

[...] pleaded not guilty. Raymond G. Heard, 1019 Cook, pleaded guilty, and William Cowan, of Royal Oak, failed to appear.

All were remanded until Tuesday.

Langford Rites Set Monday

Funeral service will be held at 1.30 p.m. Monday for Henry Stuart Langford of 1638 Wilmot Place.

Mr. Langford, in his 70th year, retired as manager of the Bank of Montreal in Montreal, had lived in Victoria seven years.

He was honorary treasurer of the synod of the diocese of Montreal and had held the similar position in Victoria. He was a member of Christ Church Cathedral.

Surviving are his widow at home, one daughter, Eleanor Thomas Idalia, one brother and two sisters.

Funeral services will be held at Christ Church Cathedral conducted by Archbishop Harold Sexton. Cremation will follow. Chaplin's Funeral Home is in charge of arrangements.

ANCIENT MINE

Rock salt has been mined for many years from deposits near Carrickfergus, seaport in Northern Ireland.

WE FIX RADIOS IN YOUR HOME DAY OR EVENING
HOME RADIO SERVICE
B 1831

Sapho
REPULSEUR
REPELS MOSQUITOES
BLACK FLIES
622

Man Suffers Face Injuries In Accident

A visitor to Victoria was treated for facial injuries after a traffic accident in Saanich last night.

Fred Brewer, of Coquitlam, B.C., was treated for head and facial cuts after he went through the windshield of the car he was riding in when it was in collision with a car driven by David Barry, 185 Boleskine Road, at the intersection of Douglas and Ardesier.

Driver of the car in which Brewer was riding was Garth Windsor, 1106 West 15th Avenue, Vancouver.

Damage to both cars was estimated at $500.

Constables F. Post and W. Mycock of the Saanich Police attended.

Do FALSE TEETH Rock, Slide or Slip?

FASTEETH, an improved powder to be sprinkled on upper or lower plates, holds false teeth more firmly in place. [...] Get FASTEETH at any drug store.

If you can buy a glass you'll buy fewer bottles!

At present the person who wants only a cocktail before dinner generally is forced to buy a whole bottle — and has more than one drink from it.

There in a nutshell is one of the greatest evils of our present antiquated liquor system—and the reason for washroom, car and hotel—bedroom drinking as well.

The June 12 plebiscite for the first time in 28 years gives the people a chance to change this. When you go to your poll you will be given a ballot with the question:

"Are you in favor of the sale of spirituous liquors and wine by the glass in establishments licensed for such purpose?"

Following the plebiscite, the government has stated its intention to "set up a consultative committee, comprised of a cross section of community life"* which will study the problem and make recommendations to the legislature, before any action is taken—thus ensuring that the new system will be the best possible.

* We urge that the consultative committee include representatives from:

Alcohol Research Council
Ministerial and religious groups
Local Council of Women
Service Clubs Council
Trades and Labor Council
Canadian Congress of Labor
B.C. Medical Association
Citizens' Committee for a Common Sense Liquor Law
Educators
The judiciary, enforcement officers and others

So—for greater temperance—for fewer customers for the bootlegger—

Vote YES [X] for moderation June 12

Citizens' Committee for a Common Sense Liquor Law

George A. Cran, Chairman — Room 812, 207 W. Hastings St., Vancouver — Phone PAcific 8538

Gen. F. Buscombe	H. C. Ketcheson	Dr. & Mrs. A. F. Rader	D. S. Mansell	Tempest de Wolf
P. E. Paulson	Charles M. Defieux	E. L. Boulthee	Orval C. Cook	Z. K. Estey
Mr. & Mrs. E. A. Ricker	C. F. Tullidge	Cliff Wightman	Buda Brown	C. E. J. Ryan
Thos. R. Fyfe	Dick Diespecker	H. D. Hunter	Reg. Lamb	Mr. & Mrs. B. R. Tupper
K. A. Robertson	L. C. Creery	Reta W. Myers	W. C. Ditmars Jr.	Clarke Simpkins
Capt. J. A. Larsen	Fred Callagher	Mr. & Mrs. A. D. Lauder	John A. Newson	W. J. Jones
Dorwin Baird	Mrs. E. M. Hart	Gordon Shafer	Dr. & Mrs. Hugh Ross	Art Christopher
Mr. & Mrs. J. A. Mains	Thos. Olean	Vivian Blanchette	Fraser McIntosh	J. J. West
Edward A. Keate	Dr. Leon Webster	L. A. Hutmacher	J. Wilf Sherwood	Mr. & Mrs. F. Whitechurch
Mrs. M. Skelley	Mr. & Mrs. W. N. Page	Russell A. Hicks	F. J. McFarland	Fred Burling
R. McNally	Ivan V. Murphy	W. R. Morrow	Mr. & Mrs. C. A. Robinson	H. W. Looseley
Nat Bailey	A. C. Harrison	Mr. & Mrs. H. B. Trant	Mrs. V. Fuchs	Verne Miller
Margaret Daunt	S. Coleman	Norm Burns	R. S. Sweet	Mr. & Mrs. D. Gregson
Mr. & Mrs. Gus Bonnie	Fred Tonge	B. McDonald	Mr. & Mrs. S. Rasmussen	Fred J. Jones
Peter Reeves	Mr. & Mrs. [illegible] Hallgren	J. V. Christensen	Gordon Young	Mrs. D. Fraser
Margo Erskine	Paul Thornhill	Mr. & Mrs. M. McIntyre	H. C. Lyle	Mr. & Mrs. J. A. Clayton
Mr. & Mrs. John H. Cox	Fred Hoberitz	R. B. Ross	Mr. & Mrs. F. Marcoux	Frank Hunter
Fred Bodgen	R. H. W. Walker	Mr. & Mrs. R. A. Virtue	Betty Ferguson	Mrs. G. Wainborn
Elaine Bledsoe	Mr. & Mrs. A. McGhie	C. H. Lacuime	Ald. Archie Proctor	Mr. & Mrs. J. P. Ritchie
Mr. & Mrs. Wm. Steiner	W. C. Morgan	Bert Weiland	Mr. & Mrs. J. Johnston	A. V. Ives
George Foster	Mr. & Mrs. J. G. Williamson	D. Y. Speer	Helen J. Smith	Keith M. Alwood
Mr. & Mrs. D. A. Beets	Ross Brown	Mr. & Mrs. A. Renton	F. Doug. Stone	Mr. & Mrs. G. deCarmo
Winnifred Renforth	Mr. & Mrs. F. Raynor	Chas. M. Anderson	Mr. & Mrs. S. C. Spurgeon	Jas. McArthur
S. W. Askew	Frank Brandya	Mr. & Mrs. W. A. McAllister	T. Y. Byrn	R. Barager
Mr. & Mrs. I. F. Gee	Vivian Gillette	Edward O. Wright	Mr. & Mrs. Don King	A. Principe
Egan Nielsen	Mr. & Mrs. W. R. Howard	F. Macaulay	Wm. Butterfield	Mr. & Mrs. H. L. Shelton
Mr. & Mrs. J. Tompkins	Hans Stausboll	Mr. & Mrs. A. A. Matheson	P. N. A. Smith	William H. Phillips
Walter Jensen	Mr. & Mrs. N. G. Thomas	L. W. Payne	Mr. & Mrs. E. V. Gandy	G. Mestovik
M. F. McDowall	Geo. F. Nichols	Mr. & Mrs. F. L. Quakenbush	Wm. Zacks	Mr. & Mrs. J. K. Bell
Mr. & Mrs. F. Millin	Jacqueline B. Hart	Warren Brant	Mr. & Mrs. L. W. Moraes	Mr. & Mrs. I. Christensen
W. Morgan	Mr. & Mrs. G. H. Beamer	Mrs. K. E. Proctor	Edward Evva	And others

Phone your name and add it to this growing list — no financial obligation.

From an Actual Letter to Your Telephone Company

OPERATOR'S QUICK THINKING SAVES INFANT'S LIFE

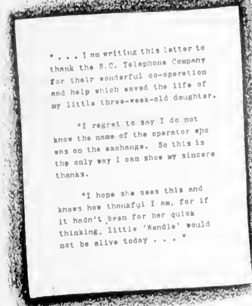
". . . I am writing this letter to thank the B.C. Telephone Company for their wonderful co-operation and help which saved the life of my little three-week-old daughter.

"I regret to say I do not know the name of the operator who was on the exchange. So this is the only way I can show my sincere thanks.

"I hope she sees this and knows how thankful I am, for if it hadn't been for her quick thinking, little 'Wendie' would not be alive today . . ."

In handling the hundreds of thousands of telephone calls each day, the 2000 operators in our group of companies have many opportunities of rendering valuable service to their communities. Their work draws many complimentary letters from subscribers.

BRITISH COLUMBIA TELEPHONE COMPANY and Associated Companies

DOUGLAS AT FISGARD
Hudson's Bay Company
INCORPORATED 2ND MAY 1670

Store Hours: 9 a.m. to 5 p.m.
Wednesdays: 9 a.m. to 1 p.m.
Phone E 7111

By Canadian Lady

Only "Wonder-Bras" bring you exclusive "Tru-Lift," lasting uplift support, for loveliness and comfort!

Rayon Satin Bandeau Bras

1.75 Attractively styled in firm rayon satin, with wonderful "Tru-Lift" support. White only. Sizes 32 to 40, A, B, C fittings.

Broadcloth "Wonder-Bras," each........1.50

Nylon Brassieres . .

Bandeau style in easy-to-care-for nylon. White only, in sizes 32 to 38. Each **1.98**
Longline Broadcloth Bras, each 2.85
Longline Nylon Bras, each 3.25

Elastic Girdles

By Reldan. 2-way stretch, front panel of embroidered rayon satin. White, M., L., average. Each **3.50**
Others at 1.98

"Winkle" Girdles

By Reldan. Nylon embroidered sheer front panels, nylon power net back and sides. White, S., M., L., junior deb fitting. Each **5.50**

Nylon Lace Girdles

Nylon taffeta front panels, nylon lace LASTEX sides and back. S., M., L., junior deb sizes. Each **6.50**

BAY Corsets, Second Floor

Consult
Ronald F. Jeune
Optometrist
BAY Optical Department, Second Floor

Holiday Delivery Notice

Saturday, May 24th, being a holiday, the following districts will receive delivery Friday, May 23rd

Bazan Bay — Saanichton
Sidney — Deep Cove
Patricia Bay — Swartz Bay

All other deliveries as usual.